

20 search results from <https://swhpl.digitalarchive.us>

Filters: Tags: wharf, sorted by Place

View of the Maine Central Ferry Landing at Bar Harbor from the Newport House Piazza



Identifier: 10193

Accession #: 2094

Title: View of the Maine Central Ferry Landing at Bar Harbor from the
Newport House Piazza

Type: Image, Photograph, Photographic Print

Subject: Places, Harbor

Structures, Transportation, Marine Landing, Wharf

Creator: Irish - Elwood W. Irish

Place: Bar Harbor, Eden

State: ME

Country: USA

Date: 1902

Provenance: E.W. Irish, Gift of Bruce Bicknell 1986

Rights: Copyright Not Evaluated

Status: Accepted

Access DB: Converted

Archive Volume: QUARTO

Lewis Gilley Stanley's Boat House at Cranberry Island



Identifier: 11055

Title: Lewis Gilley Stanley's Boat House at Cranberry Island

Type: Image, Photograph, Photographic Print

Subject: Structures, Transportation, Boathouse

Creator: Neilson - Harry Rosengarten Neilson Jr. (1928-1994)

Place: Cranberry Isles, Great Cranberry Island

State: ME

Country: USA

Date: 1937-08

Source: Collection of Albert Pancoast Neilson

Provenance: Courtesy of Albert Pancoast Neilson

Rights: In Copyright

Status: Accepted

Access DB: Converted

Notes: Lew owned his father, Enoch Boynton Stanleys house at the entrance to the Pool at Great Cranberry Island. It is now the home of the Heliker-LaHotan Foundation, an artist's colony established by for mature artists as a place for uninterrupted work.

J.W. Stinson and Son in Southwest Harbor



Identifier: 9325

Title: J.W. Stinson and Son in Southwest Harbor

Type: Image, Photograph, Picture Postcard

Subject: Businesses, Cannery Business

Description: "The Addison Packing Co. at the head of Southwest Harbor, Maine. Directly behind the stack is the U.S. Coast Guard Depot."

Creator: Phillips - Augustus Dewey Phillips (1898-1975)

Publisher: Augustus D. Phillips & Son, Northeast Harbor

Address: 11 Apple Lane

Place: Southwest Harbor

State: ME

Country: USA

Date: 1966 c.

Provenance: Pub. By Augustus D. Phillips & Son, Northeast Harbor, Maine, U.S.A.
- Divided back postcard #182

Rights: Copyright Not Evaluated

Status: Accepted

Access DB: Converted

Steamboat Wharf, Southwest Harbor, Maine



Identifier: 9463

Accession #: 1034

Title: Steamboat Wharf, Southwest Harbor, Maine

Type: Image, Photograph, Picture Postcard

Subject: Places, Harbor

Address: 184 Clark Point Road

Place: Southwest Harbor

State: ME

Country: USA

Source: Miles W. Weaver Postcard Collection

Provenance: B & Co.- A.W. Bee? - Courtesy of Miles and Polly Weaver

Rights: Copyright Not Evaluated

Status: Accepted

Access DB: Converted

Archive Volume: WEAVER

Passenger Launch - Fishing Boat, Three Sisters at Beal's Fish Wharf, Southwest Harbor

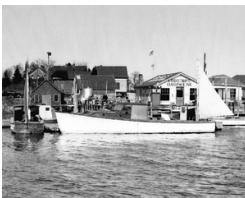

Identifier: 12567

Title: Passenger Launch - Fishing Boat, Three Sisters at Beal's Fish Wharf, Southwest Harbor

Type: Image, Photograph, Photographic Print

Subject: Vessels, Boat, Lobster Boat

Address: 182 Clark Point Rd.

Place: Southwest Harbor

State: ME

Country: USA

Source: Collection of the Beal Family
Provenance: Courtesy of Samuel W. Beal
Rights: Copyright Not Evaluated
Status: Accepted
Access DB: Converted
Notes: SEE - SCANNING - INFO PICS FILES
Photographer unknown
Archive Number: BUZZ BEAL SCAN 0097

John Frank Closson's Lobster Boat at Beal's Wharf



Identifier: 12568
Title: John Frank Closson's Lobster Boat at Beal's Wharf
Type: Image, Photograph, Photographic Print
Subject: Vessels, Boat, Lobster Boat
Address: 182 Clark Point Rd.
Place: Southwest Harbor
State: ME
Country: USA
Source: Collection of the Beal Family
Provenance: Courtesy of Samuel Wayne Beal
Rights: Copyright Not Evaluated
Status: Accepted
Access DB: Converted

Ralph Warren Stanley Aboard Lobster Boat Seven Girls



Identifier: 10734
Title: Ralph Warren Stanley Aboard Lobster Boat Seven Girls
Type: Image, Photograph, Digital Photograph
Subject: People
Vessels, Boat, Lobster Boat
Creator: Riebel - Charlotte Helen (Riebel) Morrill
Address: 102 Clark Point Road
Place: Southwest Harbor
State: ME
Country: USA
Date: 2010-12-02
Rights: In Copyright - Non-Commercial Use Permitted
Status: Accepted
Access DB: Converted

Southwest Boat Corporation - Sardine Carrier Novelty Launching



Identifier: 12158

Title: Southwest Boat Corporation - Sardine Carrier Novelty Launching

Type: Image, Photograph, Negative

Subject: Vessels, Boat, Sardine Carrier

Creator: Ballard - Willis Humphreys Ballard (1906-1980)

Address: 184 Clark Point Road

Place: Southwest Harbor

State: ME

Country: USA

Date: 1944-05-21

Source: W.H. Ballard Collection

Provenance: Ballard Show 2013 - 14-B

Rights: In Copyright

Status: Accepted

Access DB: Converted

Archive Volume: BALL NEG BOX 05-2011

Archive Number: Ball 1191 - Scan 1417-3

Sailboat at Steamboat Wharf



Identifier: 8651

Accession #: 1012

Title: Sailboat at Steamboat Wharf

Type: Image, Photograph, Photographic Print

Subject: Structures, Transportation, Marine Landing, Wharf, Steamboat Wharf
Vessels, Boat, Sailboat

Creator: Buckman - Emma Johns Buckman (1881-1968)

Address: 184 Clark Point Road

Place: Southwest Harbor

State: ME

Country: USA

Date: 1919

Source: Emma Johns Buckman Collection

Provenance: Gift from Elsie Mae Phillips Marshall, Mrs. Roscoe C. Marshall

Rights: In Copyright

Status: Accepted

Access DB: Converted

Archive Volume: BUCKMAN

Sailboat at Steam Boat Wharf



Identifier: 8652

Accession #: 1012

Title: Sailboat at Steam Boat Wharf

Type: Image, Photograph, Photographic Print

Subject: Structures, Transportation, Marine Landing, Wharf, Steamboat Wharf
Vessels, Boat, Sailboat

Creator: Buckman - Emma Johns Buckman (1881-1968)

Address: 184 Clark Point Road
Place: Southwest Harbor
State: ME
Country: USA
Date: 1919
Source: Emma Johns Buckman Collection
Provenance: Gift from Elsie Mae Phillips Marshall, Mrs. Roscoe C. Marshall
Rights: In Copyright
Status: Accepted
Access DB: Converted
Archive Volume: BUCKMAN

J.W. Stinson & Son - Sardine Carrier Surfman at the Wharf



Identifier: 10750
Title: J.W. Stinson & Son - Sardine Carrier Surfman at the Wharf
Type: Image, Art, Painting, Oil Painting
Subject: Businesses, Cannery Business
Creator: Higgins - Howe Dwain Higgins (1894-1974)
Address: 11 Apple Lane
Place: Southwest Harbor
State: ME
Country: USA
Date: 1931
Provenance: Original painting - oil on masonite - photographed for the library by Jeff Dobbs 02/10/11.
Rights: Copyright Not Evaluated
Status: Accepted
Access DB: Unconverted
Instructions: Relate: Robert Ash House

Charlotte "Si" Rhoades at the Stanley Fish Wharf



Identifier: 10705
Title: Charlotte "Si" Rhoades at the Stanley Fish Wharf
Type: Image, Photograph, Photographic Print
Subject: People
Creator: Lenhard - Mary Emma Wamsley (Lenhard) Coates (1900-1983)
Place: Southwest Harbor, Manset
State: ME
Country: USA
Provenance: Gift from Ann Judd from Mary Lenhard Coates
Rights: In Copyright
Status: Accepted
Access DB: Unconverted
Notes: After wharf burned in 1967
Archive Volume: MODERN PICS

Birdseye view of Manset, Me



Identifier: 6848

Accession #: 1034

Title: Birdseye view of Manset, Me

Type: Image, Photograph, Picture Postcard

Subject: Places, Town

Description: Stanley Fisheries Sluice from Ice Pond to Ice House

Publisher: The Hugh C. Leighton Company, Portland, Maine

Place: Southwest Harbor, Manset

State: ME

Country: USA

Date: 1906 c.

Source: Miles W. Weaver Postcard Collection

Provenance: Courtesy of Miles and Polly Weaver Postcard #25858

Rights: Copyright Not Evaluated

Status: Accepted

Access DB: Converted

Circa: 1906 - 1916

Archive Volume: WEAVER

Harbor View - Manset Maine



Identifier: 9469

Accession #: 1034

Title: Harbor View - Manset Maine

Type: Image, Photograph, Picture Postcard, Real Photo

Subject: Places, Harbor

Description: The old fish flakes structure at the John Hopkins wharf. The property probably belonged to J.L. Stanley & Sons when this photograph was taken.

Publisher: Eastern Illustrating & Publishing Company

Address: 95 Shore Road

Place: Southwest Harbor, Manset

State: ME

Country: USA

Date: 1921 c.

Source: Miles W. Weaver Postcard Collection

Provenance: Courtesy of Miles and Polly Weaver Postcard #C68

Rights: Copyright Not Evaluated

Status: Accepted

Access DB: Unconverted

Archive Volume: WEAVER

Underwood Sardine Factory, McKinley, Maine

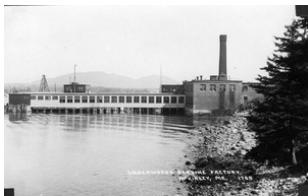

Identifier: 9285

Title: Underwood Sardine Factory, McKinley, Maine

Type: Image, Photograph, Picture Postcard, Real Photo

Subject: Businesses, Cannery Business

Publisher: Eastern Illustrating & Publishing Company

Address: 5 Granville Road

Place: Tremont, Bass Harbor, McKinley

State: ME

Country: USA

Provenance: Divided back postcard #1705. Photographer unknown - Number XXXX - The Southwest Harbor Public Library Collection of Photographs

Rights: Copyright Not Evaluated

Status: Accepted

Access DB: Converted

McKinley and Bass Harbor from Bernard Side



Identifier: 6888

Title: McKinley and Bass Harbor from Bernard Side

Type: Image, Photograph, Picture Postcard

Subject: Places, Harbor

Publisher: W.M. Prilay, Pittsfield, Me.

Place: Tremont, Bass Harbor, McKinley

State: ME

Country: USA

Date: 1914 PM

Provenance: A ZIM postcard published by W.M. Prilay, Pittsfield, Me.

Rights: Copyright Not Evaluated

Status: Accepted

Access DB: Converted

Archive Volume: SWHPL PC

Underwood and Richardson's Wharves, Mckinley, Maine



Identifier: 6889

Title: Underwood and Richardson's Wharves, Mckinley, Maine

Type: Image, Photograph, Picture Postcard

Subject: Businesses, Cannery Business

Publisher: W.M. Prilay, Pittsfield, Me.

Address: 5 Granville Road

Place: Tremont, Bass Harbor, McKinley

State: ME

Country: USA

Date: 1914 PM

Provenance: A ZIM postcard published by W.M. Prilay, Pittsfield, Me.

Rights: Copyright Not Evaluated

Status: Accepted

Access DB: Converted
Archive Volume: SWHPL PC

William Underwood Company Factory, McKinley, Maine



Identifier: 7704
Title: William Underwood Company Factory, McKinley, Maine
Type: Image, Photograph
Subject: Businesses, Cannery Business
Creator: Ballard - Willis Humphreys Ballard (1906-1980)
Place: Tremont, Bass Harbor, McKinley
State: ME
Country: USA
Date: 1960-07-21
Source: W.H. Ballard Collection
Provenance: Also in the collection in BALL PRNT MSC.
Rights: In Copyright
Status: Accepted
Access DB: Unconverted
Archive Volume: BALL NEG BOX 04
Archive Number: Ball 440 - Scan 1708

View of McKinley from Bernard



Identifier: 10136
Title: View of McKinley from Bernard
Type: Image, Photograph, Picture Postcard, Real Photo
Subject: Places, Harbor
Publisher: Eastern Illustrating & Publishing Company
Place: Tremont, Bass Harbor, McKinley
State: ME
Country: USA
Source: Collection of the Town of Tremont
Provenance: Postcard #41 Courtesy of the Town of Tremont
Rights: Copyright Not Evaluated
Status: Accepted
Access DB: Converted

Fish Factory and Wharf at Echo Bluffs, Maine



Identifier: 11452
Title: Fish Factory and Wharf at Echo Bluffs, Maine
Type: Image, Art, Drawing
Subject: Vessels, Boat, Sailboat, Friendship Sloop
Description: The illustration by Edith Brand appears on page 7 in "A Case of Sardines: A Story of the Maine Coast" by Charles Poole Cleaves, The Pilgrim Press, 1904.

A sentimental novel that includes descriptions of the lives of those employed by sardine factories on the coast of Maine.

Creator: Brand - Edith Browning (Brand) Hannah (1875-1947)

State: ME

Country: USA

Date: 1904

Rights: Copyright Not Evaluated

Status: Accepted

Access DB: Converted