

22 search results from <https://swhpl.digitalarchive.us>

Filters: Tags: zoomable, Date: [blank], sorted by modified date

The Soldier in Our Civil War

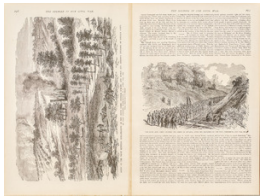

Identifier: 14430

Title: The Soldier in Our Civil War

Type: Publication, Literary, Article

Subject: People

Description: Two illustrations in part of an article titled "The Soldier in Our Civil War". The illustrations depict:

"Scene of the Fight Between Detachments of the Sixth Corps. General Wright, and Rode's and Gordon's Divisions of Ewell's Corps. at Fort Stevens, Washington, D.D. July 12th, 1864. From a Sketch by E. F. Mullen."

"The Fifth Army Corps Awaiting the Order to Advance, After the Explosion of the Mine, Petersburg, July 30th, 1864."

Rights: Copyright Not Evaluated

Status: Accepted

Instructions: Metadata: description

Relate: Civil War information and items from Charlotte

Archive Volume: Box 2016-4

The Underwood Canning Factory



Identifier: 15226

Title: The Underwood Canning Factory

Type: Image, Photograph, Negative

Subject: Businesses, Cannery Business

Creator: Kenway - Edward Northwood Kenway (1924-2017)

Place: Tremont, Bass Harbor

State: ME

Country: USA

Source: Collection of Edward Northwood Kenway

Rights: In Copyright

Status: Accepted

Notes: Camera: Kodak Medalist

Media: 620 Roll Film 2.25 x 3.25

Shaded Relief Map of the Topography of Mount Desert Island

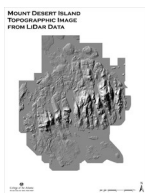

Identifier: 2199

Title: Shaded Relief Map of the Topography of Mount Desert Island

Type: Map, Base Map

Subject: Places

Description: This image does not give actual topographic elevations like a topographic map does. It was processed from the raw Lidar point data at a one meter elevation resolution (the raw data is at 25 cm resolution) with a false sun illumination from the northwest.

To see other views of this map, click the link below.

Web Resource: View this map with additional layers
bit.ly/mountdesertisland

Creator: Longworth - Gordon Longworth

Place: Mount Desert Island

State: ME

Country: USA

Source: GIS Lab, College of the Atlantic

Rights: In Copyright - Educational Use Permitted

Status: Accepted

Washing the Bottom of Dragger Rhode Island at Southwest Harbor Town Dock



Identifier: 11155

Title: Washing the Bottom of Dragger Rhode Island at Southwest Harbor Town Dock

Type: Image, Photograph

Subject: Vessels, Commercial Fishing Vessel, Net Fishing Vessel, Dragger

Creator: Ballard - Willis Humphreys Ballard (1906-1980)

Address: 178 Clark Point Road

Place: Southwest Harbor

State: ME

Country: USA

Source: Ralph Warren Stanley Collection

Provenance: Gift of Ralph Warren Stanley

Rights: No Known Copyright

Status: Accepted

Access DB: Converted

Notes: Ballard - probably

Washing the Bottom of Dragger Rhode Island at Southwest Harbor Town Dock



Identifier: 11156

Title: Washing the Bottom of Dragger Rhode Island at Southwest Harbor Town Dock

Type: Image, Photograph

Subject: Vessels, Commercial Fishing Vessel, Net Fishing Vessel, Dragger

Creator: Ballard - Willis Humphreys Ballard (1906-1980)

Address: 178 Clark Point Road

Place: Southwest Harbor

State: ME
Country: USA
Source: Ralph Warren Stanley Collection
Provenance: Gift of Ralph Warren Stanley
Rights: No Known Copyright
Status: Accepted
Access DB: Converted
Notes: Ballard - probably

CCC Members



Identifier: 10586
Title: CCC Members
Type: Image, Photograph
Subject: People
Organizations, Civic
Description: Front Row - Left to Right:
S. Lewis
Wilfred Martin
E. Lurvey
Richard David
L. Twimbly
D. Gentheimer
George Hall
H. Ready
G. Francis - from McKinley, Maine
Arthur Lambert

Back Row - Left to Right:
M. Curran
Carleton Hill
Archie Waltman
Robert Stanwood - Assistant Leader - from Southwest Harbor, Maine
E. Bennett?
William Perkins
G. Cold
Wally A. Ludden
Ernest Pinkham
R. Tozier
George Avery
J. Thibodeau
D. Latty

Place: Southwest Harbor
State: ME
Country: USA
Source: Civilian Conservation Corps Collection
Provenance: Courtesy of Walter Haddock
Rights: No Known Copyright
Status: Accepted
Access DB: Converted

Instructions: Relate: several of these men appear in other photos of corps members.

Other: JK checked for articles about these men on 8/31/2017 and the only one found was D. Latty - is this Drexel Madison Latty?

Verify: Note in Access description says: "E. Bennett CHECK BACK OF SCAN - D. BENNETT FROM SKOWHEGAN?"

Notes: Photographer unknown

Archive Volume: CCC

Aerial View of Great Pond CCC Camp in Winter



Identifier: 10572

Title: Aerial View of Great Pond CCC Camp in Winter

Type: Image, Photograph

Subject: Organizations, Civic

Description: Benjamin Conley Worcester's blueberry barren on the other side of Long Pond Road, is visible at the upper left of the photograph.

Address: 67 Long Pond Road

Place: Southwest Harbor

State: ME

Country: USA

Source: Civilian Conservation Corps Collection

Provenance: Courtesy of Walter Haddock

Rights: Copyright Not Evaluated

Status: Accepted

Access DB: Converted

Notes: Photographer unknown

Archive Volume: CCC

Bessie M. Noyes and Students on the Steps at Ocean House Cottage/Annex



Identifier: 9227

Accession #: 1014

Title: Bessie M. Noyes and Students on the Steps at Ocean House Cottage/Annex

Type: Image, Photograph

Subject: People

Structures, Commercial, Lodging, Hotel

Description: Bessie Noyes is sitting on the steps, second step up, 6th from the left.

Audrey Emeline Dolliver (1897-1985) is on the steps in the exact center of this photograph.

Address: 5 Ocean House Road

Place: Southwest Harbor, Manset

State: ME

Country: USA

Provenance: Given by George A. Noyes (1916-1991) 1990

Rights: No Known Copyright

Status: Accepted

Access DB: Converted

Instructions: Relate: other known students in photo

Notes: Photographer unknown

Archive Volume: SWH MIS G&P

Railway Express Depot and Underwood Cannery at Steamboat Wharf



Identifier: 6428

Title: Railway Express Depot and Underwood Cannery at Steamboat Wharf

Type: Image, Photograph

Subject: People

Structures, Transportation, Marine Landing, Wharf, Steamboat Wharf

Description: This item replaces item 6262.

Written on back:

"Steamboat Wharf - Clark Point

Southwest Harbor

Eastern Steamship Lines

American Railway Express Agency always in Clark Family"

Left to Right:

Grace Clark (Carroll) Clark, Mrs. Roderick Pepper Clark (1882-1949)
- in doorway

Jesse Lyndon Parker (1881-1966)

William Edwin Parker (1890-1962)

Jack Cutter Parker (1887-1980)

Roderick Pepper Clark (1880-1965) - Maine Central Railroad agent

Probably George E. Dunton (1883-1969) - Eastern Steamship
Company agent

Unidentified man

Probably Harold K. Parker (1901-)

Lawrence S. Robinson (1897-1980)

"Prince" at the delivery cart (horse)

Place: Southwest Harbor

State: ME

Country: USA

Source: Collection of the Clark Family

Provenance: Courtesy of Frances Eliot Foote Stehman

Rights: Copyright Not Evaluated

Status: Accepted

Access DB: Converted

Instructions: Other: Access has a note that said "THORNTON PAGE 170-2 - PARKER THERE TOO"

Notes: This item was a duplicate of 6262 and replaces 6262 because it's a better scan. Item 6262 is located in Archive Volume: STEAM, Archive Number: 289 BC.

The Freeman House with Buggy



Identifier: 6480

Title: The Freeman House with Buggy

Type: Image, Photograph

Subject: Structures, Commercial, Lodging, Hotel

Address: 9 Phillips Lane

Place: Southwest Harbor

State: ME

Country: USA

Source: Collection of the Clark Family

Provenance: Courtesy of Frances Eliot Foote Stehman

Rights: No Known Copyright

Status: Accepted

Access DB: Converted

The Manset Shore



Identifier: 6152

Title: The Manset Shore

Type: Image, Photograph

Subject: Places, Town

Description: The Stanley House is visible in the background. The women on the street are shown with shirtwaists and long skirts.

"Before the days of summer boarders, Manset, shown here, was the hub of Southwest Harbor. The only post office south of Somesville lay in this corridor, along with the customs house and shipbuilding and fishing operations. Seen here is William Ward's house, right, overlooking his wharf on the shore, which housed his store and bowling alley. The adjacent wharf is where John L. Stanley operated his ice and fisheries businesses, and Lewis Newman's meat market lies further at the left." - Mount Desert Island - Somesville, Southwest Harbor, and Northeast Harbor by Earle G. Shettleworth Jr. and Lydia B. Vandenberg - Images of America Series, p. 58 - 2001

Place: Southwest Harbor, Manset

State: ME

Country: USA

Source: Ralph Warren Stanley Collection

Provenance: Photograph Gift of Ralph Warren Stanley.

Rights: No Known Copyright

Status: Accepted

Access DB: Converted

Instructions: Other: See "SWHPL 6152 - INFO A.jpg", "SWHPL 6152 - INFO B.jpg" and "SWHPL 6152 AND SEE 11118 - INFO.jpg" for information identifying subjects in this image.

The Haynes Point Area on the Manset Shore



Identifier: 6156

Title: The Haynes Point Area on the Manset Shore

Type: Image, Photograph

Subject: Places, Shore

Description: The photograph was probably taken from the Stanley House.

The grey shingled building with sagging roof on the front left is Albert Bartlett's sail loft.

The building to the left of the horizontally striped building is James Parker's fish shed.

The mansard roofs of Ocean House Hotel and Cottage are visible just under the horizon.

The photograph shows the Durgain shed and James Parker's Wharf.

Place: Southwest Harbor, Manset

State: ME

Country: USA

Source: Ralph Warren Stanley Collection

Provenance: Photograph Gift of Ralph Warren Stanley.

Rights: No Known Copyright

Status: Accepted

Access DB: Converted

Lawn Tennis at the Island House



Identifier: 5924

Title: Lawn Tennis at the Island House

Type: Image, Photograph

Subject: Places

Description: The view is toward the head of Southwest Harbor.

The house in the far background at the extreme left is the James E. Robinson house, which then occupied what is now 410 Main Street in Southwest Harbor Map 3 Lot 44 MHPC #405-0145. The building to its right in the photograph is the Farnsworth Store.

The house in the foreground right - behind the tennis players is:
Joseph Gilman Parker Jr. House
ME SWH Clark Point Road - 114

The tennis players were most probably guests at the Island House across Clark Point Road from where they are playing on its lawn.

Place: Southwest Harbor

State: ME

Country: USA

Rights: No Known Copyright

Status: Accepted

Access DB: Converted

Notes: Photographer unknown

Archive Volume: SWH UNKNO

Sardine Carriers Glenn Geary and Helen McColl at Southwest Boat Corporation Dock in Southwest Harbor



Identifier: 6418

Title: Sardine Carriers Glenn Geary and Helen McColl at Southwest Boat Corporation Dock in Southwest Harbor

Type: Image, Photograph

Subject: Structures, Transportation, Marine Landing, Wharf
Vessels, Boat, Sardine Carrier

Creator: Ballard - Willis Humphreys Ballard (1906-1980)

Address: 168 Clark Point Road

Place: Southwest Harbor

State: ME

Country: USA

Source: Collection of the Clark Family

Provenance: Courtesy of Frances Eliot Foote Stehman

Rights: In Copyright

Status: Accepted

Access DB: Converted

Buildings on Shore Road in Manset

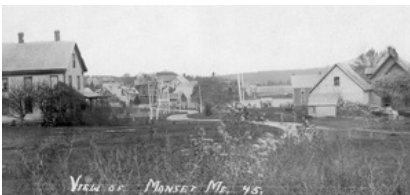

Identifier: 10671

Title: Buildings on Shore Road in Manset

Type: Image, Photograph, Picture Postcard, Real Photo

Subject: Places

Publisher: Eastern Illustrating & Publishing Company

Place: Southwest Harbor, Manset

State: ME

Country: USA

Source: Collection of Frank Dunton

Provenance: Courtesy of Jennie Jordan Cline.

Rights: No Known Copyright

Status: Accepted

Access DB: Converted

Instructions: Other: See "SWHPL 10671 B - INFO.jpg" and "SWHPL 10671 B - INFO.jpg" for information identifying the subjects in this image.

Dragger Under Construction



Identifier: 11783

Title: Dragger Under Construction

Type: Image, Photograph

Subject: Vessels, Commercial Fishing Vessel, Net Fishing Vessel, Dragger

Description: Note the thickness of the wooden deck. The boat was being built by Southwest Boat Corporation where this photograph was taken.

Creator: Ballard - Willis Humphreys Ballard (1906-1980)

Place: Southwest Harbor
State: ME
Country: USA
Source: Ralph Warren Stanley Collection
Provenance: Gift of Ralph Warren Stanley
Rights: In Copyright
Status: Accepted
Access DB: Converted

The Henry Rose Hinckley Family



Identifier: 12531
Title: The Henry Rose Hinckley Family
Type: Image, Photograph
Subject: People
Description: Back Row Standing - Left to Right:

Hinckley - Benjamin Barrett Hinckley (1875-1940)
Hinckley - Edward Barrett Hinckley (1868-1949)
Hinckley - Donald Rose Hinckley (1869-1901)
Hinckley - Rose Hinckley (1874-1963)

Front Row Seated - Left to Right:

Hinckley Henry Harry Barrett Hinckley (1871-1940)
Mary Wright (Barrett) Hinckley (1838-1913), Mrs. Henry Rose Hinckley
Hinckley - George Lyman Hinckley (1879-1936)
Henry Rose Hinckley (1838-1918)
Address: 54 Prospect Street
Place: Northampton MA
State: MA
Country: USA
Source: Collection of the Hinckley Family
Provenance: Courtesy of Mary Anne (Hinckley) Mead
Rights: No Known Copyright
Status: Accepted
Access DB: Converted
Notes: Photographer unknown

Unknown Boat Under Construction at Southwest Boat Corporation



Identifier: 12332
Title: Unknown Boat Under Construction at Southwest Boat Corporation
Type: Image, Photograph
Subject: Vessels, Boat
State: ME
Country: USA
Rights: No Known Copyright
Status: Accepted

Access DB: Converted

Instructions: Other: identify people and boat and add relationships

Notes: Access Heading said "SARGENT - 02-42"

Boat Under Construction at Southwest Boat Corporation



Identifier: 12324

Title: Boat Under Construction at Southwest Boat Corporation

Type: Image, Photograph

Subject: Vessels, Boat

State: ME

Country: USA

Rights: No Known Copyright

Status: Accepted

Access DB: Converted

Notes: Access Heading field said "SARGENT - 02-49"

The Stanley House - Rebuilt



Identifier: 11548

Title: The Stanley House - Rebuilt

Type: Image, Photograph

Subject: Structures, Commercial, Lodging, Hotel

Address: 149 Shore Road

Place: Southwest Harbor, Manset

State: ME

Country: USA

Provenance: RALPH

Rights: No Known Copyright

Status: Accepted

Access DB: Converted

Sidewheel Steamer "City of Richmond" Off the Manset Shore



Identifier: 11527

Title: Sidewheel Steamer "City of Richmond" Off the Manset Shore

Type: Image, Photograph

Subject: Vessels, Steamboat

Place: Southwest Harbor, Manset

State: ME

Country: USA

Source: Ralph Warren Stanley Collection

Provenance: Courtesy of Ralph Warren Stanley.

Rights: No Known Copyright

Status: Accepted

Access DB: Converted

Notes: Photographer unknown

Houses at Hall Quarry



Identifier: 6933

Title: Houses at Hall Quarry

Type: Image, Photograph

Subject: Structures, Dwellings, House

Description: The image shown here is put together from two postcards that were meant as one panorama.

Place: Mount Desert, Hall Quarry

State: ME

Country: USA

Provenance: POSTCARDS Gift of Leola Jackson - 1991

Rights: No Known Copyright

Status: Accepted

Access DB: Converted

Notes: Photographer unknown

Archive Volume: SWHPL PC