

174 search results from <https://swhpl.digitalarchive.us>

Filters: Type: is exactly 'Image, Photograph, Picture Postcard, Real Photo', sorted by modified date

View of the Stanley House hotel from the water



Identifier: 16728

Title: View of the Stanley House hotel from the water

Type: Image, Photograph, Picture Postcard, Real Photo

Subject: Structures, Commercial, Lodging, Hotel

Description: A rare view of the Stanley House from the water. The shoreline with water, rocks, and trees are in the foreground with the only the roof and upper stories of the hotel visible in the backround.

Publisher: Eastern Illustrating Co., Belfast, Me.

Place: Southwest Harbor, Manset

State: ME

Country: USA

Source: Collection of George Soules

Provenance: Purchased from the Chicken Barn in Ellsworth, ME.

Rights: Copyright Not Evaluated

Status: Accepted

The Indian Village, Bar Harbor



Identifier: 16567

Accession #: 2069

Title: The Indian Village, Bar Harbor

Type: Image, Photograph, Picture Postcard, Real Photo

Subject: Places, Camp

People

Description: Front reads: "U.S.S. Baltimore at Bar Harbor, ME. Mom Son Girl."

Sent to: Mr. William H. Gillian

Elm St., Newport, Rhode Island

Publisher: Arthur Livingston, New York

Place: Bar Harbor

State: ME

Country: USA

Date: 1903-08-12

Source: Donation of Elliot Santavicca

Rights: In Copyright - Non-Commercial Use Permitted

Status: Accepted

Archive Number: 2069-004 - 005

Congregational Church, Southwest Harbor, Me.



Identifier: 16138

Title: Congregational Church, Southwest Harbor, Me.

Type: Image, Photograph, Picture Postcard, Real Photo

Subject: Structures, Ceremonial, Church

Address: 29 High Road

Place: Southwest Harbor

State: ME

Country: USA

Source: The Ward Family Collection

Rights: Copyright Undetermined

Status: Accepted

Lottie Rea King with Horses



Identifier: 16164

Title: Lottie Rea King with Horses

Type: Image, Photograph, Picture Postcard, Real Photo

Subject: People

Nature, Animals

Source: The Ward Family Collection

Rights: Copyright Undetermined

Status: Accepted

Instructions: Verify: text ?

Florence M. Reed and Genevieve R. Reed



Identifier: 16160

Title: Florence M. Reed and Genevieve R. Reed

Type: Image, Photograph, Picture Postcard, Real Photo

Subject: People

Description: To Uncle Howard

From Florence & Genevieve

Date: 1915 c.

Source: The Ward Family Collection

Rights: In Copyright - Non-Commercial Use Permitted

Status: Accepted

Instructions: Relate: Howard Milton Reed

Relate: Florence M. Reed (1908-)

Relate: Genevieve R. Reed (1914-)

The Shore of Clark Point, Southwest Harbor



Identifier: 16137

Title: The Shore of Clark Point, Southwest Harbor

Type: Image, Photograph, Picture Postcard, Real Photo

Subject: Places, Landscape

Description: Two of the buildings in view are the Joseph Gilman Parker Jr. House, located at 114 Clark Point Road, and the Smith R. Savage Store, located at 104 Clark Point Road.

Place: Southwest Harbor
State: ME
Country: USA
Source: The Ward Family Collection
Rights: Copyright Undetermined
Status: Accepted

Robert Bobby Farnsworth Rich's Bass Harbor Boat Shop



Identifier: 9514
Accession #: 1034
Title: Robert Bobby Farnsworth Rich's Bass Harbor Boat Shop
Type: Image, Photograph, Picture Postcard, Real Photo
Subject: Structures, Other Structures, Boat Shop
Vessels, Boat
Description: The two outside boats may be Clifton Melbourne Rich (1881-1970) boats.

Postcard written by photographer W.H. Ballard to Mr. Howard Gray, Keeper, West Quoddy Head Light, Lubec, Maine - Southwest Harbor, October 25, 1948.

"Dear Mr. Gray: -
Am sending today a package of pictures for you, Mrs. Gray, and the Assistants. Many thanks & hospitality. I hope to have an article in "[Maine Coast] Fisherman" this winter. Will send samples of Xmas cards shortly. No obligation but they may interest you as a means of sending greetings this year. Sincerely, W.H. Ballard"

Creator: Ballard - Willis Humphreys Ballard (1906-1980)

Place: Tremont, Bernard

State: ME

Country: USA

Date: 1948

Source: Miles W. Weaver Postcard Collection

Provenance: Courtesy of Miles and Polly Weaver Postcard

Rights: In Copyright

Status: Accepted

Access DB: Converted

Archive Volume: WEAVER

Old Mill at Seal Cove, Mt. Desert Island, Me.



Identifier: 16110

Title: Old Mill at Seal Cove, Mt. Desert Island, Me.

Type: Image, Photograph, Picture Postcard, Real Photo

Subject: Structures, Factory, Sawmill Building

Publisher: C.E. Cook, Bangor, Maine

Place: Tremont, Seal Cove

State: ME

Country: USA

Source: The Ward Family Collection
Rights: Copyright Undetermined
Status: Accepted

The Old Mill, Seal Cove, ME

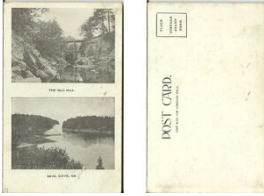

Identifier: 16111
Title: The Old Mill, Seal Cove, ME
Type: Image, Photograph, Picture Postcard, Real Photo
Subject: Structures, Factory, Sawmill Building
Places, Landscape
Place: Tremont, Seal Cove
State: ME
Country: USA
Source: The Ward Family Collection
Rights: Copyright Undetermined
Status: Accepted

Southwest Motor Inn



Identifier: 11446
Title: Southwest Motor Inn
Type: Image, Photograph, Picture Postcard, Real Photo
Subject: Businesses, Lodging Business
Structures, Commercial, Lodging, Inn
Creator: Sommerfeld Photo Film, Auburn, Mass.
Address: 214 Main Street
Place: Southwest Harbor
State: ME
Country: USA
Date: 1971
Source: Collection of the David B. Benson Family
Provenance: Courtesy of David B. Benson
Rights: Copyright Not Evaluated
Status: Accepted
Access DB: Converted

Bluenose I at the Bar Harbor - Yarmouth Ferry Terminal



Identifier: 6999
Title: Bluenose I at the Bar Harbor - Yarmouth Ferry Terminal
Type: Image, Photograph, Picture Postcard, Real Photo
Subject: Structures, Transportation, Terminal, Marine Terminal
Vessels, Merchant Vessel, Ferry
Creator: Knaut - Paul A. Knaut, Jr.
Publisher: Bromley & Company, Inc., Boston, Massachusetts
Place: Bar Harbor
State: ME
Country: USA
Provenance: POSTCARD #ME933A

Rights: Copyright Not Evaluated
Status: Accepted
Access DB: Converted
Archive Volume: SWHPL PC

Hard Wood Factory, Ellsworth, Maine



Identifier: 7021
Title: Hard Wood Factory, Ellsworth, Maine
Type: Image, Photograph, Picture Postcard, Real Photo
Subject: Structures, Factory, Sawmill Building
Description: Handwritten inscription says:
"Please forgive me for not writing but will in a few days. Etta"
State: ME
Country: USA
Date: 1909 PM
Provenance: POSTCARD
Rights: Copyright Not Evaluated
Status: Accepted
Access DB: Converted
Archive Volume: SWHPL PC

Pemetic High School



Identifier: 16143
Title: Pemetic High School
Type: Image, Photograph, Picture Postcard, Real Photo
Subject: Structures, Institutional, School
Address: 329 Main Street
Place: Southwest Harbor
State: ME
Country: USA
Source: The Ward Family Collection
Rights: Copyright Undetermined
Status: Accepted
Instructions: Verify: do we have any more information about this?

New Mt. Desert Bridge



Identifier: 16146
Title: New Mt. Desert Bridge
Type: Image, Photograph, Picture Postcard, Real Photo
Subject: Structures, Transportation, Bridge
Place: Trenton ME
State: ME
Country: USA
Source: The Ward Family Collection
Rights: Copyright Undetermined
Status: Accepted

Instructions: Relate: Bridge

School House, Southwest Harbor, Me.



Identifier: 16145

Title: School House, Southwest Harbor, Me.

Type: Image, Photograph, Picture Postcard, Real Photo

Subject: Structures, Institutional, School

Place: Southwest Harbor

State: ME

Country: USA

Source: The Ward Family Collection

Rights: Copyright Undetermined

Status: Accepted

Instructions: Relate: School House (which one?)

Southwest Harbor from Manset

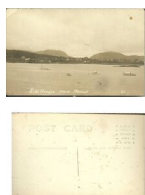

Identifier: 16134

Title: Southwest Harbor from Manset

Type: Image, Photograph, Picture Postcard, Real Photo

Subject: Places, Harbor

Vessels, Boat

Place: Southwest Harbor

State: ME

Country: USA

Source: The Ward Family Collection

Rights: Copyright Undetermined

Status: Accepted

Instructions: Verify: do we have any more information about this?

Fernald's Point, Southwest Harbor, Me.



Identifier: 16140

Title: Fernald's Point, Southwest Harbor, Me.

Type: Image, Photograph, Picture Postcard, Real Photo

Subject: Places, Landscape

Publisher: The Albertype Company, Brooklyn, NY

Place: Southwest Harbor

State: ME

Country: USA

Source: The Ward Family Collection

Rights: Copyright Undetermined

Status: Accepted

View of Southwest Harbor, Me.



Identifier: 16139

Title: View of Southwest Harbor, Me.

Type: Image, Photograph, Picture Postcard, Real Photo

Subject: Places, Harbor

Place: Southwest Harbor

State: ME

Country: USA

Source: The Ward Family Collection

Rights: Copyright Undetermined

Status: Accepted

Instructions: Verify: do we have any more information about this?

Norwood's Cove, Southwest Harbor, Me.

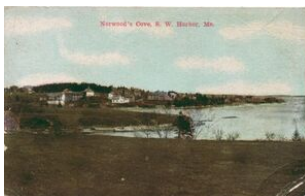

Identifier: 16136

Title: Norwood's Cove, Southwest Harbor, Me.

Type: Image, Photograph, Picture Postcard, Real Photo

Subject: Places, Landscape

Place: Southwest Harbor

State: ME

Country: USA

Source: The Ward Family Collection

Rights: Copyright Undetermined

Status: Accepted

Clark's Point from Head of Harbor, Southwest Harbor, Me.



Identifier: 16135

Title: Clark's Point from Head of Harbor, Southwest Harbor, Me.

Type: Image, Photograph, Picture Postcard, Real Photo

Subject: Places, Harbor

Place: Southwest Harbor

State: ME

Country: USA

Source: The Ward Family Collection

Rights: Copyright Undetermined

Status: Accepted

Instructions: Verify: do we have any more information about this?

Echo Lake From Appalachian Mountain Club



Identifier: 16131

Title: Echo Lake From Appalachian Mountain Club

Type: Image, Photograph, Picture Postcard, Real Photo

Subject: Places, Lake

Description: Mailed to:

Franklin Ward

North Carolina

Publisher: Eastern Illustrating Co., Belfast, Me.

Place: Southwest Harbor
State: ME
Country: USA
Source: The Ward Family Collection
Rights: Copyright Undetermined
Status: Accepted
Instructions: Relate: Franklin Ward (Verify identity)

Northeast Harbor from Flying Mt., Southwest Harbor, Maine.

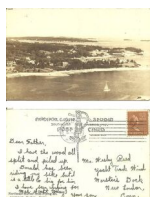

Identifier: 16124
Title: Northeast Harbor from Flying Mt., Southwest Harbor, Maine.
Type: Image, Photograph, Picture Postcard, Real Photo
Subject: Places, Town
Places, Landscape
Description: Mailed to:
Mr. Hesley Reed
Yacht Trade Winds, Marsters Dock, New London, Conn.

Text reads:
Dear Father, I have the wood all split and piled up. Donald has been riding my bike but it is a little to big for him. I have been working for Mrs. Scott today.
Your son, Wesley

Publisher: Anchor Light Studio
Place: Southwest Harbor
State: ME
Country: USA
Date: 1940-06-18
Source: The Ward Family Collection
Rights: Copyright Undetermined
Status: Accepted
Instructions: Relate: Hesley Reed
Relate: Wesley Reed

M. E. Church, Southwest Harbor, Maine



Identifier: 16126
Title: M. E. Church, Southwest Harbor, Maine
Type: Image, Photograph, Picture Postcard, Real Photo
Subject: Structures, Ceremonial, Church
Description: Mailed to:
Miss Carmelita Freeman
Maine General Hospital, Portland, Maine.
Place: Southwest Harbor
State: ME
Country: USA
Date: 1912
Source: The Ward Family Collection
Rights: Copyright Undetermined

Status: Accepted

Instructions: Relate: Carmelita Freeman

Notes: Text reads:

Dear Leta: Mary is with us and ? enjoy ? as ?? over last ?, hope we have nice weather while she stays. Are going down to Seawall Sunday with our lunch. With ? love, Louise.

Surf at Seawall, Mt. Desert, Me.



Identifier: 16127

Title: Surf at Seawall, Mt. Desert, Me.

Type: Image, Photograph, Picture Postcard, Real Photo

Subject: Places, Shore

Description: Mailed to:

Mrs. Eldora Ward

Manset, Me.

Signed: G. Stanley

Place: Southwest Harbor, Seawall

State: ME

Country: USA

Date: 1914-01-16

Source: The Ward Family Collection

Rights: Copyright Undetermined

Status: Accepted

Instructions: Relate: Eldora Flye (Dolliver) Ward

Relate: G. Stanley (verify identity)

View from Ocean House and View from Stanley House, Southwest Harbor, ME.

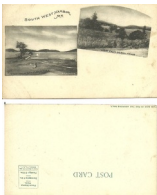

Identifier: 16125

Title: View from Ocean House and View from Stanley House, Southwest Harbor, ME.

Type: Image, Photograph, Picture Postcard, Real Photo

Subject: Places, Landscape

Place: Southwest Harbor

State: ME

Country: USA

Source: The Ward Family Collection

Rights: Copyright Undetermined

Status: Accepted

View from the Sea Cliff Drive, Seal Harbor, Mt. Desert Island, Maine.



Identifier: 16119

Title: View from the Sea Cliff Drive, Seal Harbor, Mt. Desert Island, Maine.

Type: Image, Photograph, Picture Postcard, Real Photo

Subject: Places, Road

Places, Landscape

Place: Mount Desert, Seal Harbor

State: ME

Country: USA
Source: The Ward Family Collection
Rights: Copyright Undetermined
Status: Accepted

Pleasure Boats Near the Clifton Hotel



Identifier: 9510
Title: Pleasure Boats Near the Clifton Hotel
Type: Image, Photograph, Picture Postcard, Real Photo
Subject: Structures, Transportation, Marine Landing, Dock
Vessels, Boat
Description: Published by F.E. Sherman, Bar Harbor, ME. - Made in U.S.A.
Publisher: F.E. Sherman, Bar Harbor, ME
Place: Mount Desert, Northeast Harbor
State: ME
Country: USA
Provenance: Postcard #S-6152
Rights: Copyright Not Evaluated
Status: Accepted
Access DB: Converted
Instructions: Relate: Clifton Hotel
Relate: Clifton Dock
Other: is F.E. Sherman, Publisher the same or related to W.H. Sherman, or Sherman Publishing. In other words are these all the same company?
Archive Volume: WEAVER

Western Mountain, Seal Cove, Maine.



Identifier: 16104
Title: Western Mountain, Seal Cove, Maine.
Type: Image, Photograph, Picture Postcard, Real Photo
Subject: Places, Mountain
Description: Mailed to:
Miss Lottie King
Manset, Maine
Place: Tremont, Seal Cove
State: ME
Country: USA
Date: 1906-07-25
Source: The Ward Family Collection
Rights: No Copyright - Non-Commercial Use Only
Status: Accepted
Instructions: Relate: Lottie Rea (King) Reed

The Sound.



Identifier: 16107

Title: The Sound.

Type: Image, Photograph, Picture Postcard, Real Photo

Subject: Places, Sound

Description: Mailed to:

Miss Fannie King

Manset, Maine

Text read:

Dear Fannie: -

Will send you another card. Kate is about read to leave for Isle au Haut. I send my love to you. Ms. Lillian Robbins

Place: Mount Desert, Sound

State: ME

Country: USA

Date: 1906-06-24

Source: The Ward Family Collection

Rights: No Copyright - Non-Commercial Use Only

Status: Accepted

Instructions: Relate: Fannie King

Relate: Lillian Robbins

Surf, Mt. Desert, Maine.



Identifier: 16105

Title: Surf, Mt. Desert, Maine.

Type: Image, Photograph, Picture Postcard, Real Photo

Subject: Places, Ocean

Creator: Townsend - Charles A. Townsend (1871-1932)

Place: Mount Desert

State: ME

Country: USA

Source: The Ward Family Collection

Rights: Copyright Undetermined

Status: Accepted

The William Spurling Newman House As Manset House



Identifier: 11057

Title: The William Spurling Newman House As Manset House

Type: Image, Photograph, Picture Postcard, Real Photo

Subject: Structures, Dwellings, House

Publisher: Eastern Illustrating & Publishing Company

Address: 102 Shore Road

Place: Southwest Harbor, Manset

State: ME

Country: USA

Source: The Ward Family Collection

Provenance: Courtesy of Driscilla L. (Gott) Ward and William L. Ward

Rights: Copyright Not Evaluated

Status: Accepted

Access DB: Converted

Notes: Today the path to the Cranberry Isles parking facility runs right through this property.

Archive Number: Picture15as

Steamer Rangeley Crew Member Shirley Doyle Stewart



Identifier: 11390

Title: Steamer Rangeley Crew Member Shirley Doyle Stewart

Type: Image, Photograph, Picture Postcard, Real Photo

Subject: People

Description: This photograph, on a real photo postcard is Shirley Stewart, most probably Shirley Doyle Stewart.

State: ME

Country: USA

Date: 1918 c.

Source: The Ward Family Collection

Provenance: Courtesy of Driscilla L. (Gott) Ward and William L. Ward

Rights: Copyright Not Evaluated

Status: Accepted

Access DB: Converted

Archive Volume: WARD POSTCARD

Archive Number: lottie 261

Main Street Looking North - Southwest Harbor



Identifier: 5680

Title: Main Street Looking North - Southwest Harbor

Type: Image, Photograph, Picture Postcard, Real Photo

Subject: Places, Town

Description: Buildings on the Left:

The J.C. Ralph Building is the first structure.

One of the old street lights and the Southwest Harbor Public Library wall are visible beyond the Ralph building.

The building after the library property is the Freeman J. Lurvey building - now 334 Main Street.

Buildings on the Right:

The rustic porch of the later demolished Elisha Crane House is visible on corner of Clark Point Road.

The sign for what is now Clark Point Road refers to Steamboat Wharf, which is now part of the US Coast Guard property at the end of Clark Point Road.

The horse drinking fountain is in the street in front of it.

The Southwest Harbor School House as Harmon Block is the large white block-like building.

The bell tower on the old Freeman Grammar School, now Harbor House, can be seen behind the Harmon Block.

The small building at the far right was the George Gilley plumbing shop (later The Gilley Plumbing Company) at what is now 315 Main

Street.

Address: Main Street

Place: Southwest Harbor

State: ME

Country: USA

Date: 1908 c.

Provenance: Postcard

Rights: Copyright Not Evaluated

Status: Accepted

Access DB: Converted

Circa: 1908 - 1916

Archive Volume: SWH UNKNO

View from the Moorings Restaurant



Identifier: 11534

Title: View from the Moorings Restaurant

Type: Image, Photograph, Picture Postcard, Real Photo

Subject: Businesses, Restaurant Business

Places, Shore

Publisher: Luther S. Phillips, Bangor, Maine

Place: Southwest Harbor

State: ME

Country: USA

Date: 1961

Provenance: GIFT FROM US Postcard #SC3941

Rights: Copyright Not Evaluated

Status: Accepted

Access DB: Converted

Archive Volume: MDI PC

View of the Head of Southwest Harbor from Manset

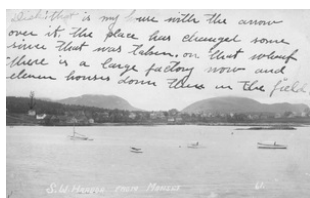

Identifier: 6785

Title: View of the Head of Southwest Harbor from Manset

Type: Image, Photograph, Picture Postcard, Real Photo

Subject: Places, Shore

Places, Town

Places, Harbor

Description: "Dick: that is my house with the arrow over it. the place has changed some since that was taken. on that wharf there is a large factory now and eleven houses down there in the field. [on face of postcard]

[on reverse of postcard]

To Mr. Dexter Fowler, 56 Pine Street, Bath, Maine.

Dear Friend Dick I guess you thought I had forgotten you. But I should say not. I am a great fellow to put off writing. Have they had any fights at the shop since I left: I arrived home Sat. and went to work Wed. Raymond Whitmore, Southwest Harbor"

Publisher: Eastern Illustrating & Publishing Company

Place: Southwest Harbor

State: ME

Country: USA

Date: 1904 c.

Provenance: Postcard #61 Gift of Miles Weaver 1987

Rights: Copyright Not Evaluated

Status: Accepted

Access DB: Converted

Circa: 1904 - 1918

Archive Volume: SWHPL PC

Main Street. Southwest Harbor - Looking South to the Post Office, Ashmont Hotel and Holmes House



Identifier: 6839

Title: Main Street. Southwest Harbor - Looking South to the Post Office, Ashmont Hotel and Holmes House

Type: Image, Photograph, Picture Postcard, Real Photo

Subject: Places, Town

Description: The first building at left (363 Main Street) also housed Mayo's Ice Cream Parlor.

There is a surveyor working at the edge of the road.

The second building on the left, The Ashmont hotel at 371 Main Street was built in 1884.

Publisher: Eastern Illustrating & Publishing Company

Address: 363 Main Street

Place: Southwest Harbor

State: ME

Country: USA

Date: 1905 c.

Source: Collection of Meredith Rich Hutchins

Provenance: POSTCARD #41 Courtesy of Meredith Rich Hutchins

Rights: Copyright Not Evaluated

Status: Accepted

Access DB: Converted

Circa: 1905 - 1914

Somes Sound, Mount Desert, Maine



Identifier: 6851

Title: Somes Sound, Mount Desert, Maine

Type: Image, Photograph, Picture Postcard, Real Photo

Subject: Places, Shore

Creator: Bicknell - John Carleton Bicknell (1871-1956)

State: ME

Country: USA

Date: 1920 c.

Source: Gift of Phyllis Closson - 1987

Provenance: Published by Bicknell Mfg. Co., Portland, Maine

Rights: Copyright Not Evaluated

Status: Accepted

Access DB: Converted

Circa: 1920 - 1941

Instructions: Other: Blow up for Ken Hutchins to id location

Notes: MH thought Ken Hutchins might be able to locate it if he saw a blow up.

Archive Volume: SWHPL PC

View of Bass Harbor from the Underwood Water Tower



Identifier: 9337

Title: View of Bass Harbor from the Underwood Water Tower

Type: Image, Photograph, Picture Postcard, Real Photo

Subject: Places, Town

Places, Harbor

Description: The building with the tower in the distant background was the Charles B. Dix / Simeon Amassa Holden house and the stable (now moved) is the large building in the field behind it.

The boathouse for that property, the Captain Charles B. Dix (1836-1906) Boat House, is on the white house directly on the shore next to the large clump of trees. It was the Lyle Arlington Reed house at the time the picture was taken - 143 Harbor Drive (Route 102A), Tremont, Maine.

The building out on the spit is Little Island Marine, begun after WWII c. 1945-1946.

The business on the shore just to the right of the wharf building was Lyle Arlington Reeds store - 35 Shore Road, Bass Harbor (formerly McKinley), Maine.

The small brown house in the middle of the large lot at the right, almost at the corner of McMullen Avenue and the Shore Road belonged to George Al Lovejoy (1903-1964). The house is now gone. It probably sat on the 9 McMullen Avenue property, Map 12 Lot 44.

The large building in the right foreground was owned by H.G. Reed and housed the Post Office on the ground floor facing the Shore Road 45 Shore Road, Bass Harbor, Maine Map 12 Lot 43

The building at the left foreground was W.H. Thurston's General Store later the Seafood Ketch restaurant 47 Shore Road Map 12 Lot 42.

Creator: Kenway - Edward Northwood Kenway (1924-2017)

Place: Tremont, Bass Harbor

State: ME

Country: USA

Date: 1938 c.

Provenance: Undivided back white bordered postcard.

Rights: Copyright Not Evaluated
Status: Accepted
Access DB: Converted
Circa: 1938 - 1940
Instructions: Relate: Little Island Marine
Relate: Lyle Arlington Reed's Store
Relate: other buildings in photograph

Looking South on Main Street, Southwest Harbor



Identifier: 9393
Accession #: 1034
Title: Looking South on Main Street, Southwest Harbor
Type: Image, Photograph, Picture Postcard, Real Photo
Subject: Places, Town
Publisher: Eastern Illustrating & Publishing Company
Place: Southwest Harbor
State: ME
Country: USA
Date: 1928 c.
Source: Miles W. Weaver Postcard Collection
Provenance: Postcard white border top and bottom divided back. Courtesy of Miles and Polly Weaver
Rights: Copyright Not Evaluated
Status: Accepted
Access DB: Converted
Circa: 1928 - 1929
Archive Volume: WEAVER

Clark Point Road - View to West to Main Street Bandstand



Identifier: 9395
Accession #: 1034
Title: Clark Point Road - View to West to Main Street Bandstand
Type: Image, Photograph, Picture Postcard, Real Photo
Subject: Places, Town
Description: A. L. [Arthur A.] Gilley's barber shop is on the left - a small building which forms but a fraction of the structure. It is possible that, at the time this photograph was taken, Maurice Marshall was renting the barber shop.

The gasoline pumps shown on the right are in what is now the Post Office parking lot. The bandstand can just be seen across Main Street in the back of the photograph.

The automobile is definitely c. 1925-1926 - very possibly a 1925 Maxwell 5 Passenger Sedan. To read about the Maxwell Motor Car Company - See Maxwell Motor and the Making of the Chrysler Corporation by Anthony J. Yanik, published by Wayne State University Press, 2009.

Publisher: Eastern Illustrating & Publishing Company

Address: Clark Point Road
Place: Southwest Harbor
State: ME
Country: USA
Date: 1925 c.
Source: Miles W. Weaver Postcard Collection
Provenance: Postcard white bordered divided back Courtesy of Miles and Polly Weaver
Rights: Copyright Not Evaluated
Status: Accepted
Access DB: Converted
Circa: 1925 - 1926
Instructions: Relate: Southwest Harbor Band
Notes: SEE - SCANNING - INFO PICS FILES
Archive Volume: WEAVER

The Hotel Holmes and A.I. Holmes Store



Identifier: 9400
Accession #: 1034
Title: The Hotel Holmes and A.I. Holmes Store
Type: Image, Photograph, Picture Postcard, Real Photo
Subject: Structures, Commercial, Lodging, Hotel
Description: The photograph shows the Hotel Holmes and part of the Holmes Store on the left.

Postcard Details:
Date: c.1909
Media: Real Photo
Title: Holmes House, Southwest Harbor, ME.
Subject: Holmes Store and Hotel Holmes
Photographer: Unknown
Publisher: Eastern Illustrating Co., Belfast, Maine
Number: 28

Publisher: Eastern Illustrating & Publishing Company
Place: Southwest Harbor
State: ME
Country: USA
Date: 1904 c.
Source: Miles W. Weaver Postcard Collection
Provenance: Postcard - Divided Back #28 Courtesy of Miles and Polly Weaver
Diamond + AZO + Diamond around stamp frame
Rights: Copyright Not Evaluated
Status: Accepted
Access DB: Converted
Circa: 1904 - 1909
Notes: SEE - SCANNING - INFO PICS FILES
Archive Volume: WEAVER

View Down Dirigo Road from the Dirigo Hotel



Identifier: 9408

Accession #: 1034

Title: View Down Dirigo Road from the Dirigo Hotel

Type: Image, Photograph, Picture Postcard, Real Photo

Subject: Places

Description: Addressed to Miss Annie Spooner, Plymouth, Mass., message on the back reads: "Saturday, A.M., Just off for a half day on the water to Baker's Island. Home Tuesday noon. Wiah you were here. J.S."

Creator: Townsend - Charles A. Townsend (1871-1932)

Place: Southwest Harbor

State: ME

Country: USA

Date: 1914 c.

Source: Miles W. Weaver Postcard Collection

Provenance: POSTCARD DIVIDED BACK ROUND TOWNSEND LOGO Courtesy of Miles and Polly Weaver

Rights: No Copyright - United States

Status: Accepted

Access DB: Converted

Circa: 1914 - 1931

Archive Volume: WEAVER

Postcard printed for Jordan Pond House, Seal Harbor, Maine



Identifier: 9498

Accession #: 1034

Title: Postcard printed for Jordan Pond House, Seal Harbor, Maine

Type: Image, Photograph, Picture Postcard, Real Photo

Subject: Nature, Plants

Address: Postcard, Picture

Place: Mount Desert, Seal Harbor

State: ME

Country: USA

Source: Miles W. Weaver Postcard Collection

Provenance: Courtesy of Miles and Polly Weaver

Rights: Copyright Not Evaluated

Status: Accepted

Access DB: Converted

Archive Volume: WEAVER

Manset Shore - Cold Storage - Wards Hall - The Ocean House



Identifier: 9459

Title: Manset Shore - Cold Storage - Wards Hall - The Ocean House

Type: Image, Photograph, Picture Postcard, Real Photo

Subject: Places, Shore

Description: This postcard photograph is valuable to historians interested in Manset, Maine. The image shown here has, therefore, been cleaned

for study. The original postcard, untouched, remains in the collection, as do all other images, in its original, scanned version. When archivists enlarged the photograph for study they could see that the original photograph had been altered before printing to blank out the sky. The area above the horizon was removed.

Place: Southwest Harbor, Manset

State: ME

Country: USA

Date: 1915 PM

Provenance: Postcard #40.

Rights: Copyright Not Evaluated

Status: Accepted

Access DB: Converted

Archive Volume: WEAVER

Mountain View From McKinley



Identifier: 7078

Accession #: 1023

Title: Mountain View From McKinley

Type: Image, Photograph, Picture Postcard, Real Photo

Subject: Places

State: ME

Country: USA

Source: Eleanor R. Mayo Collection

Rights: Copyright Not Evaluated

Status: Accepted

Access DB: Converted

Archive Volume: MAYO 1

Archive Number: T-3-5

Harbor View Motel



Identifier: 9326

Title: Harbor View Motel

Type: Image, Photograph, Picture Postcard, Real Photo

Subject: Structures, Commercial, Lodging, Motel

Creator: Ballard - Willis Humphreys Ballard (1906-1980)

Address: 11 Ocean Way

State: ME

Country: USA

Provenance: Divided back postcard #86713-C. Printed by Dexter Press, Inc., West Nyack, New York.

Rights: In Copyright

Status: Accepted

Access DB: Converted

Harbor View Motel



Identifier: 9403

Title: Harbor View Motel

Type: Image, Photograph, Picture Postcard, Real Photo

Subject: Structures, Commercial, Lodging, Motel

Publisher: Luther S. Phillips, Bangor, Maine

Address: 11 Ocean Way

State: ME

Country: USA

Provenance: POSTCARD DIVIDED BACK #Y-12204

Rights: Copyright Not Evaluated

Status: Accepted

Access DB: Converted

Archive Volume: WEAVER

Harbor View Motel



Identifier: 9402

Accession #: 1034

Title: Harbor View Motel

Type: Image, Photograph, Picture Postcard, Real Photo

Subject: Structures, Commercial, Lodging, Motel

Description: Shows the Maurice Rich house on the left rear.

Creator: Ballard - Willis Humphreys Ballard (1906-1980)

Address: 11 Ocean Way

State: ME

Country: USA

Date: 1970 PM

Source: Miles W. Weaver Postcard Collection

Provenance: Postcard - Undivided Back Courtesy of Miles and Polly Weaver

Rights: In Copyright

Status: Accepted

Access DB: Converted

Archive Volume: WEAVER

Two Lights, Cape Elizabeth, Maine



Identifier: 7084

Accession #: 1023

Title: Two Lights, Cape Elizabeth, Maine

Type: Image, Photograph, Picture Postcard, Real Photo

Subject: Structures, Transportation, Lighthouse

Place: Cape Elizabeth ME

State: ME

Country: USA

Source: Eleanor R. Mayo Collection

Rights: Copyright Not Evaluated

Status: Accepted

Access DB: Converted

Coordinates: 43.559145, -70.204349

Archive Volume: MAYO 1

Archive Number: T-3-28

Two Bush Island Light



Identifier: 7067

Accession #: 1023

Title: Two Bush Island Light

Type: Image, Photograph, Picture Postcard, Real Photo

Subject: Structures, Transportation, Lighthouse

Place: Penobscot Bay ME

State: ME

Country: USA

Source: Eleanor R. Mayo Collection

Rights: Copyright Not Evaluated

Status: Accepted

Access DB: Converted

Archive Volume: MAYO 1

Archive Number: T-2-35

Spring Point Light, Portland, Maine



Identifier: 7041

Accession #: 1023

Title: Spring Point Light, Portland, Maine

Type: Image, Photograph, Picture Postcard, Real Photo

Subject: Structures, Transportation, Lighthouse

Place: Portland ME

State: ME

Country: USA

Source: Eleanor R. Mayo Collection

Rights: Copyright Not Evaluated

Status: Accepted

Access DB: Converted

Archive Volume: MAYO 1

Archive Number: T-2-21

South Portland Breakwater Light



Identifier: 7057

Accession #: 1023

Title: South Portland Breakwater Light

Type: Image, Photograph, Picture Postcard, Real Photo

Subject: Structures, Transportation, Lighthouse

Description: Fort Georges is visible in the distance.

Place: Portland area ME

State: ME

Country: USA

Source: Eleanor R. Mayo Collection

Rights: Copyright Not Evaluated

Status: Accepted

Access DB: Converted

Archive Volume: MAYO 1

Archive Number: T-2-13

Seguin Island Light



Identifier: 7068

Accession #: 1023

Title: Seguin Island Light

Type: Image, Photograph, Picture Postcard, Real Photo

Subject: Structures, Transportation, Lighthouse

Description: Handwritten inscription says:

Atlantic

Apr 23-08

Was pleased to hear from you. Mother moved [rest is missing from scan]

State: ME

Country: USA

Source: Eleanor R. Mayo Collection

Rights: Copyright Not Evaluated

Status: Accepted

Access DB: Converted

Archive Volume: MAYO 1

Archive Number: T-2-36

Rockland Breakwater Light



Identifier: 7037

Accession #: 1023

Title: Rockland Breakwater Light

Type: Image, Photograph, Picture Postcard, Real Photo

Subject: Structures, Transportation, Lighthouse

State: ME

Country: USA

Source: Eleanor R. Mayo Collection

Rights: Copyright Not Evaluated

Status: Accepted

Access DB: Converted

Archive Volume: MAYO 1

Archive Number: T-1-31

Pond Island Light, Narradaugus Bay, near Millbridge, Maine



Identifier: 7045
Accession #: 1023
Title: Pond Island Light, Narradaugus Bay, near Millbridge, Maine
Type: Image, Photograph, Picture Postcard, Real Photo
Subject: Structures, Transportation, Lighthouse
Place: Millbridge ME
State: ME
Country: USA
Source: Eleanor R. Mayo Collection
Rights: Copyright Not Evaluated
Status: Accepted
Access DB: Converted
Instructions: Relate: Pond Island Light
Archive Volume: MAYO 1
Archive Number: T-2-25

Matinicus Rock Light



Identifier: 7043
Accession #: 1023
Title: Matinicus Rock Light
Type: Image, Photograph, Picture Postcard, Real Photo
Subject: Structures, Transportation, Lighthouse
Place: Matinicus ME
State: ME
Country: USA
Source: Eleanor R. Mayo Collection
Rights: Copyright Not Evaluated
Status: Accepted
Access DB: Converted
Instructions: Relate: Matinicus Rock Light
Archive Volume: MAYO 1
Archive Number: T-2-23

Mare's Island Light Station



Identifier: 7054
Accession #: 1023
Title: Mare's Island Light Station
Type: Image, Photograph, Picture Postcard, Real Photo
Subject: Structures, Transportation, Lighthouse
State: ME
Country: USA
Source: Eleanor R. Mayo Collection
Rights: Copyright Not Evaluated
Status: Accepted
Access DB: Converted
Instructions: Relate: Mare's Island Light Station

Archive Volume: MAYO 1

Archive Number: T-2-10

Light House, Petit Manan Island, Me.



Light House, Petit Manan Island, Me. E. W. Wallen, Publisher

Identifier: 7053

Accession #: 1023

Title: Light House, Petit Manan Island, Me.

Type: Image, Photograph, Picture Postcard, Real Photo

Subject: Structures, Transportation, Lighthouse

State: ME

Country: USA

Source: Eleanor R. Mayo Collection

Rights: Copyright Not Evaluated

Status: Accepted

Access DB: Converted

Instructions: Relate: Petit Manan Light

Archive Volume: MAYO 1

Archive Number: T-2-9

Head Harbor Point and Light, East Quoddy, Maine



Head Harbor Point and Light, East Quoddy

Identifier: 7049

Accession #: 1023

Title: Head Harbor Point and Light, East Quoddy, Maine

Type: Image, Photograph, Picture Postcard, Real Photo

Subject: Structures, Transportation, Lighthouse

State: ME

Country: USA

Source: Eleanor R. Mayo Collection

Rights: Copyright Not Evaluated

Status: Accepted

Access DB: Converted

Instructions: Relate: Head Harbor Point, East Quoddy, Maine

Archive Volume: MAYO 1

Archive Number: T-2-17

Franklin Island Light



Franklin Island Light, Me.

Identifier: 7060

Accession #: 1023

Title: Franklin Island Light

Type: Image, Photograph, Picture Postcard, Real Photo

Subject: Structures, Transportation, Lighthouse

State: ME

Country: USA

Source: Eleanor R. Mayo Collection

Rights: Copyright Not Evaluated

Status: Accepted

Access DB: Converted

Instructions: Relate: Franklin Island Light
Archive Volume: MAYO 1
Archive Number: T-2-4

Eagle Island Light Near North Haven

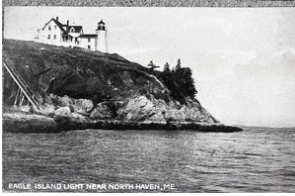

Identifier: 7061
Accession #: 1023
Title: Eagle Island Light Near North Haven
Type: Image, Photograph, Picture Postcard, Real Photo
Subject: Structures, Transportation, Lighthouse
Place: North Haven ME
State: ME
Country: USA
Source: Eleanor R. Mayo Collection
Rights: Copyright Not Evaluated
Status: Accepted
Access DB: Converted
Instructions: Relate: Eagle Island Light
Archive Volume: MAYO 1
Archive Number: T-2-5

Cape Elizabeth Lightship



Identifier: 7051
Accession #: 1023
Title: Cape Elizabeth Lightship
Type: Image, Photograph, Picture Postcard, Real Photo
Subject: Vessels, Ship
Description: Portland, Me. Lightship "Cape Elizabeth" at entrance to Portland Harbor.
State: ME
Country: USA
Source: Eleanor R. Mayo Collection
Rights: Copyright Not Evaluated
Status: Accepted
Access DB: Converted
Instructions: Relate: Cape Elizabeth Lightship, Portland, Maine
Archive Volume: MAYO 1
Archive Number: T-2-19

Burnt Island Light, Boothbay Harbor

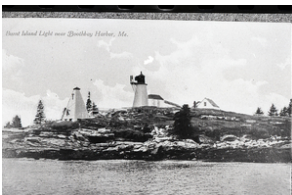

Identifier: 7058
Accession #: 1023
Title: Burnt Island Light, Boothbay Harbor
Type: Image, Photograph, Picture Postcard, Real Photo
Subject: Structures, Transportation, Lighthouse
Place: Boothbay Harbor ME
State: ME

Country: USA
Source: Eleanor R. Mayo Collection
Rights: Copyright Not Evaluated
Status: Accepted
Access DB: Converted
Instructions: Relate: Burnt Island Light, Boothbay Harbor
Archive Volume: MAYO 1
Archive Number: T-2-2

Browns Head Light, Vinalhaven



Identifier: 7047
Accession #: 1023
Title: Browns Head Light, Vinalhaven
Type: Image, Photograph, Picture Postcard, Real Photo
Subject: Structures, Transportation, Lighthouse
Place: Vinalhaven ME
State: ME
Country: USA
Source: Eleanor R. Mayo Collection
Rights: Copyright Not Evaluated
Status: Accepted
Access DB: Converted
Instructions: Relate: Browns Head Light, Vinalhaven
Archive Volume: MAYO 1
Archive Number: T-2-15

Boone Island Light



Identifier: 7034
Accession #: 1023
Title: Boone Island Light
Type: Image, Photograph, Picture Postcard, Real Photo
Subject: Structures, Transportation, Lighthouse
State: ME
Country: USA
Source: Eleanor R. Mayo Collection
Rights: Copyright Not Evaluated
Status: Accepted
Access DB: Converted
Instructions: Relate: Boone Island Light
Archive Volume: MAYO 1
Archive Number: T-1-28

The Cheese House



Identifier: 12361

Title: The Cheese House

Type: Image, Photograph, Picture Postcard, Real Photo

Subject: Structures, Commercial, Store

Description: This photo is indicative of the Cheese House that was located in Trenton, Maine, but is probably not the same building. As of 2019, the building in Trenton is occupied by a Harley Davidson store.

Publisher: Forward's Color Productions, Inc., Manchester, Vermont 05254

Date: 1970 c.

Provenance: #126027

Rights: In Copyright

Status: Accepted

Access DB: Converted

Mack McMillan Pinckly House



Identifier: 12943

Title: Mack McMillan Pinckly House

Type: Image, Photograph, Picture Postcard, Real Photo

Subject: Structures, Dwellings, House

Address: 246 West Hurst Street at North Dean Street

Place: Bushnell IL

State: IL

Country: USA

Rights: Copyright Not Evaluated

Status: Accepted

Instructions: Replace: CRM - Replace image when arrives

The Methodist Church and Parsonage, Southwest Harbor



Identifier: 11759

Title: The Methodist Church and Parsonage, Southwest Harbor

Type: Image, Photograph, Picture Postcard, Real Photo

Subject: Structures, Ceremonial, Church

Place: Southwest Harbor

State: ME

Country: USA

Rights: Copyright Not Evaluated

Status: Accepted

Access DB: Unconverted

Notes: Check Eastern Illustrated

The Methodist Church and Parsonage, Southwest Harbor



Identifier: 11228

Title: The Methodist Church and Parsonage, Southwest Harbor

Type: Image, Photograph, Picture Postcard, Real Photo

Subject: Structures, Ceremonial, Church

Address: 19 - 20 Wesley Avenue

Place: Southwest Harbor

State: ME

Country: USA

Date: 1924 PM

Source: Collection of the Mills Family

Provenance: Courtesy of Dalen Crosby Mills

Rights: Copyright Not Evaluated

Status: Accepted

Access DB: Unconverted

Bass Harbor Librarian Vesta E. (Spear) McRae, Mrs. Colin McRae's House, Bernard, Maine



Identifier: 9278

Title: Bass Harbor Librarian Vesta E. (Spear) McRae, Mrs. Colin McRae's House, Bernard, Maine

Type: Image, Photograph, Picture Postcard, Real Photo

Subject: Structures, Civic, Library

Structures, Dwellings, House

Address: 90 Bernard Road

Place: Tremont, Bernard

State: ME

Country: USA

Provenance: Divided back postcard on Cyko paper with hollow letter logo.

Rights: Copyright Not Evaluated

Status: Accepted

Access DB: Unconverted

The Jordan Pond House



Identifier: 7018

Title: The Jordan Pond House

Type: Image, Photograph, Picture Postcard, Real Photo

Subject: Structures, Commercial, Restaurant

Address: Jordan Pond

Place: Acadia National Park, HCTPR

State: ME

Country: USA

Date: 1904

Provenance: POSTCARD

Rights: Copyright Not Evaluated

Status: Accepted

Access DB: Unconverted

Archive Volume: SWHPL PC

View from Manset to Clark Point



Identifier: 7025
Accession #: 1034
Title: View from Manset to Clark Point
Type: Image, Photograph, Picture Postcard, Real Photo
Subject: Places, Harbor
Place: Southwest Harbor
State: ME
Country: USA
Date: 1913 PM
Source: Miles W. Weaver Postcard Collection
Provenance: Courtesy of Miles and Polly Weaver Postcard #62
Rights: Copyright Not Evaluated
Status: Accepted
Access DB: Converted
Archive Volume: WEAVER

View of Southwest Harbor from Manset



Identifier: 6826
Title: View of Southwest Harbor from Manset
Type: Image, Photograph, Picture Postcard, Real Photo
Subject: Places, Harbor
Places, Shore
Place: Southwest Harbor
State: ME
Country: USA
Provenance: POSTCARD #60
Rights: Copyright Not Evaluated
Status: Accepted
Access DB: Converted
Archive Volume: SWHPL PC

The Jordan Pond House



Identifier: 6758
Title: The Jordan Pond House
Type: Image, Photograph, Picture Postcard, Real Photo
Subject: Structures, Commercial, Restaurant
Address: Jordan Pond
Place: Acadia National Park, HCTPR
State: ME
Country: USA
Date: 1915 c.
Source: Collection of the Clark Family
Provenance: Courtesy of Frances Eliot Foote Stehman From a postcard.
Rights: Copyright Not Evaluated
Status: Accepted
Access DB: Unconverted

View of Southwest Harbor from Manset



Identifier: 6782

Title: View of Southwest Harbor from Manset

Type: Image, Photograph, Picture Postcard, Real Photo

Subject: Places, Town

Place: Southwest Harbor

State: ME

Country: USA

Date: 1912

Source: Collection of the Clark Family

Provenance: POSTCARD #60

Rights: Copyright Not Evaluated

Status: Accepted

Access DB: Converted

Bass Harbor Head Light

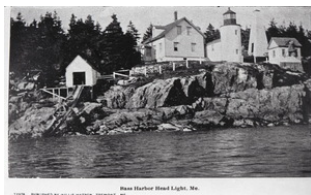

Identifier: 7063

Accession #: 1023

Title: Bass Harbor Head Light

Type: Image, Photograph, Picture Postcard, Real Photo

Subject: Structures, Transportation, Lighthouse

Publisher: Willis Watson, Tremont, Me.

Place: Tremont, Bass Harbor

State: ME

Country: USA

Source: Eleanor R. Mayo Collection

Provenance: #12978

Rights: Copyright Not Evaluated

Status: Accepted

Access DB: Unconverted

Archive Volume: MAYO 1

Archive Number: T-2-7

The Watson Wharf, Bernard, Maine



Identifier: 6892

Title: The Watson Wharf, Bernard, Maine

Type: Image, Photograph, Picture Postcard, Real Photo

Subject: Structures, Transportation, Marine Landing, Wharf

Publisher: Eastern Illustrating & Publishing Company

Place: Tremont, Bernard

State: ME

Country: USA

Date: 1914 PM

Source: Collection of the Town of Tremont

Provenance: Postcard #41 Also in the SWHPL PC collection.

Rights: Copyright Not Evaluated

Status: Accepted

Underwood Sardine Factory, McKinley, Maine

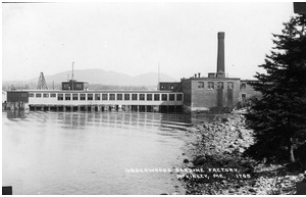

Identifier: 9285

Title: Underwood Sardine Factory, McKinley, Maine

Type: Image, Photograph, Picture Postcard, Real Photo

Subject: Businesses, Cannery Business

Publisher: Eastern Illustrating & Publishing Company

Address: 5 Granville Road

Place: Tremont, Bass Harbor, McKinley

State: ME

Country: USA

Provenance: Divided back postcard #1705. Photographer unknown - Number XXXX - The Southwest Harbor Public Library Collection of Photographs

Rights: Copyright Not Evaluated

Status: Accepted

Access DB: Converted

Jordan Pond House



Identifier: 9318

Title: Jordan Pond House

Type: Image, Photograph, Picture Postcard, Real Photo

Subject: Structures, Commercial, Restaurant

Publisher: Jordan Pond House, Seal Harbor, Maine

Address: Jordan Pond

Place: Acadia National Park

State: ME

Country: USA

Date: 1948

Provenance: Divided back postcard.

Rights: Copyright Not Evaluated

Status: Accepted

Access DB: Unconverted

Mount Desert Rock Light Station - Lighthouse and Buildings



Identifier: 6845

Title: Mount Desert Rock Light Station - Lighthouse and Buildings

Type: Image, Photograph, Picture Postcard, Real Photo

Subject: Structures, Transportation, Lighthouse

Publisher: Luther S. Phillips, Bangor, Maine

Address: Mount Desert Rock

Place: Frenchboro

State: ME

Country: USA

Source: Collection of Meredith Rich Hutchins

Provenance: POSTCARD #762a

Rights: Copyright Not Evaluated

Status: Accepted

Access DB: Unconverted

Bass Harbor Marsh



Identifier: 6910

Title: Bass Harbor Marsh

Type: Image, Photograph, Picture Postcard, Real Photo

Subject: Places

Publisher: Luther S. Phillips, Bangor, Maine

Place: Tremont, Bass Harbor

State: ME

Country: USA

Date: 1964 PM

Provenance: POSTCARD #C7521

Rights: Copyright Not Evaluated

Status: Accepted

Access DB: Unconverted

Archive Volume: SWHPL PC

The Southwest Harbor Congregational Church



Identifier: 9313

Title: The Southwest Harbor Congregational Church

Type: Image, Photograph, Picture Postcard, Real Photo

Subject: Structures, Ceremonial, Church

Publisher: Luther S. Phillips, Bangor, Maine

Address: 29 High Road

Place: Southwest Harbor

State: ME

Country: USA

Provenance: Divided back postcard #952.

Rights: Copyright Not Evaluated

Status: Accepted

Access DB: Unconverted

Aerial View of Mount Desert Rock Light Station



Identifier: 9519

Accession #: 1034

Title: Aerial View of Mount Desert Rock Light Station

Type: Image, Photograph, Picture Postcard, Real Photo

Subject: Places, Island

Structures, Transportation, Lighthouse

Description: George Robbins, pilot

"Mount Desert Rock, most isolated of the Maine Light Houses, is twenty miles south of Mount Desert Island."

Publisher: Augustus D. Phillips & Son, Northeast Harbor
Address: Mount Desert Rock
Place: Frenchboro
State: ME
Country: USA
Source: Miles W. Weaver Postcard Collection
Provenance: Courtesy of Miles and Polly Weaver Postcard #317
Rights: Copyright Not Evaluated
Status: Accepted
Access DB: Converted
Coordinates: 43.968614, -68.128337
Archive Volume: WEAVER

Asticou Inn, Asticou, Mount Desert Island

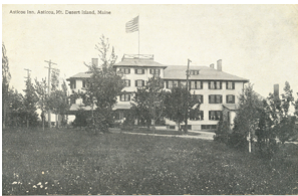

Identifier: 7003
Title: Asticou Inn, Asticou, Mount Desert Island
Type: Image, Photograph, Picture Postcard, Real Photo
Subject: Structures, Commercial, Lodging, Hotel
Creator: Sherman
Place: Mount Desert, Northeast Harbor
State: ME
Country: USA
Date: 1909 PM
Provenance: POSTCARD #S-6002
Rights: Copyright Not Evaluated
Status: Accepted
Access DB: Unconverted
Archive Volume: SWHPL PC

Bass Harbor Head Light



Identifier: 6886
Title: Bass Harbor Head Light
Type: Image, Photograph, Picture Postcard, Real Photo
Subject: Structures, Transportation, Lighthouse
Creator: Knaut - Paul A. Knaut, Jr.
Publisher: Bromley & Company, Inc., Boston, Massachusetts
Place: Tremont, Bass Harbor
State: ME
Country: USA
Provenance: Postcard #ME1333A Gift of Phyllis Closson - 1987
Rights: Copyright Not Evaluated
Status: Accepted
Access DB: Converted
Archive Volume: SWHPL PC

Bass Harbor Head Light



Identifier: 6885

Title: Bass Harbor Head Light

Type: Image, Photograph, Picture Postcard, Real Photo

Subject: Structures, Transportation, Lighthouse

Creator: Knaut - Paul A. Knaut, Jr.

Publisher: Bromley & Company, Inc., Boston, Massachusetts

Place: Tremont, Bass Harbor

State: ME

Country: USA

Date: 1966 PM

Provenance: Postcard # ME560 Gift of Phyllis Closson - 1987

Rights: Copyright Not Evaluated

Status: Accepted

Access DB: Converted

Archive Volume: SWHPL PC

Summit of Cadillac Mountain, Acadia National Park



Identifier: 10287

Title: Summit of Cadillac Mountain, Acadia National Park

Type: Image, Photograph, Picture Postcard, Real Photo

Subject: Places, Mountain

Publisher: Eastern Illustrating & Publishing Company

Address: Cadillac Mountain

Place: Acadia National Park

State: ME

Country: USA

Date: 1938

Provenance: Gift of Mr. and Mrs. Charles B. Morrill

Rights: Copyright Not Evaluated

Status: Accepted

Access DB: Unconverted

Archive Volume: MDI PC

Sleeping Tents at Great Pond CCC Camp



Identifier: 10621

Title: Sleeping Tents at Great Pond CCC Camp

Type: Image, Photograph, Picture Postcard, Real Photo

Subject: Organizations, Civic

Publisher: Eastern Illustrating & Publishing Company

Address: 59 Long Pond Road

Place: Southwest Harbor

State: ME

Country: USA

Date: 1933

Source: Civilian Conservation Corps Collection

Provenance: Postcard #301 Courtesy of Walter Haddock

Rights: Copyright Not Evaluated

Status: Accepted

Access DB: Converted

Archive Volume: CCC

The Mayo Picture Theater / The Park Theater - Southwest Harbor



Identifier: 11185

Title: The Mayo Picture Theater / The Park Theater - Southwest Harbor

Type: Image, Photograph, Picture Postcard, Real Photo

Subject: Structures, Civic, Performing Arts, Theater

Description: The advertisement for the film Abraham Lincoln A First National Picture on the side of the theater building dates this photograph. This version of the Abraham Lincoln story, a short, was filmed in 1924, produced by Lee DeForest, directed by J. Searle Dawley and featured actor, Frank McGlynn Sr. as Abraham Lincoln.

The car on the left is a c. 1922 4-Door Sedan.

The car in the middle is a c. 1920 4-Door Sedan.

The car on the right is a c. 1920 4-Door Touring Car.

The stairs, just visible, at the left of the theater building are the front steps of St. Johns Episcopal Church at 319 Main Street.

The barn, just visible at the far left of the photograph, is the Francis Gilley / Dr. F.M. Gilley barn at 311 Main Street.

The peak of the Southwest Harbor High School (later the Harbor House building) is just visible behind the left utility pole. The school building is at 339 Main Street,

Publisher: Eastern Illustrating & Publishing Company

Address: 345 Main Street

Place: Southwest Harbor

State: ME

Country: USA

Date: 1924

Source: Collection of the Penobscot Marine Museum

Provenance: Courtesy of the Penobscot Marine Museum.

Rights: Copyright Not Evaluated

Status: Accepted

Access DB: Converted

Ellsworth City Hall



Identifier: 11507

Title: Ellsworth City Hall

Type: Image, Photograph, Picture Postcard, Real Photo

Subject: Structures, Other Structures, Civic Structures

Publisher: Eastern Illustrating & Publishing Company

Place: Ellsworth ME

State: ME

Country: USA

Provenance: Postcard - Plastichrome by Colourpicture, Inc., Boston 15, Mass.,
USA - #P9836 Gift of Mr. and Mrs. Charles B. Morrill

Rights: Copyright Not Evaluated

Status: Accepted

Access DB: Unconverted

Archive Volume: MDI PC

The Stanley House



Identifier: 6229

Title: The Stanley House

Type: Image, Photograph, Picture Postcard, Real Photo

Subject: Structures, Commercial, Lodging, Hotel

Publisher: Eastern Illustrating & Publishing Company

Address: 149 Shore Road

Place: Southwest Harbor, Manset

State: ME

Country: USA

Date: 1925

Provenance: Postcard #21

Rights: Copyright Not Evaluated

Status: Accepted

Access DB: Unconverted

The Claremont House



Identifier: 6779

Title: The Claremont House

Type: Image, Photograph, Picture Postcard, Real Photo

Subject: Structures, Commercial, Lodging, Hotel

Publisher: Eastern Illustrating & Publishing Company

Address: 20 Claremont Road

Place: Southwest Harbor

State: ME

Country: USA

Date: 1911 after

Source: Collection of the Clark Family

Provenance: POSTCARD 21K

Rights: Copyright Not Evaluated

Status: Accepted

Access DB: Unconverted

The Family Home of Mary Ellen Chase in Blue Hill, Maine



Identifier: 7204

Title: The Family Home of Mary Ellen Chase in Blue Hill, Maine

Type: Image, Photograph, Picture Postcard, Real Photo

Subject: Structures, Dwellings, House

Description: The Melatiah Kimball Chase house.

Publisher: Eastern Illustrating & Publishing Company

Address: 79 Union Street (Route 177)

Place: Blue Hill ME

State: ME

Country: USA

Date: 1960 PM

Rights: Copyright Not Evaluated

Status: Accepted

Access DB: Unconverted

Simeon Amasa Holden's Boat House and View of McKinley, Maine



Identifier: 9286

Title: Simeon Amasa Holden's Boat House and View of McKinley, Maine

Type: Image, Photograph, Picture Postcard, Real Photo

Subject: Structures, Transportation, Boathouse

Publisher: Eastern Illustrating & Publishing Company

Address: 143 Harbor Drive (Route 102A)

Place: Tremont, Bass Harbor, McKinley

State: ME

Country: USA

Date: 1939-05-24 PM

Source: Collection of the Town of Tremont

Provenance: Divided back postcard #58. Scan is a better image from the Town of Tremont.

Rights: Copyright Not Evaluated

Status: Accepted

Access DB: Unconverted

Andy's Little Store as Andy's Restaurant



Identifier: 9404

Accession #: 1034

Title: Andy's Little Store as Andy's Restaurant

Type: Image, Photograph, Picture Postcard, Real Photo

Subject: Businesses, Restaurant Business

Publisher: Eastern Illustrating & Publishing Company

Address: 432 Main Street

Place: Southwest Harbor

State: ME

Country: USA

Date: 1943 c.

Source: Miles W. Weaver Postcard Collection

Provenance: POSTCARD DIVIDED BACK #G41 Courtesy of Miles and Polly Weaver

Rights: Copyright Not Evaluated

Status: Accepted

Access DB: Unconverted

Archive Volume: WEAVER

Manset School, William King House/Tremont Baptist Parsonage and the Ocean House Hotel Cottage/Anne



Identifier: 9422

Accession #: 1034

Title: Manset School, William King House/Tremont Baptist Parsonage and the Ocean House Hotel Cottage/Anne

Type: Image, Photograph, Picture Postcard, Real Photo

Subject: Structures, Institutional, School

Publisher: Eastern Illustrating & Publishing Company

Address: 132 Seawall Road

Place: Southwest Harbor, Manset

State: ME

Country: USA

Source: Miles W. Weaver Postcard Collection

Provenance: Courtesy of Miles and Polly Weaver Postcard #52 - "School and Parsonage, Manset, Me." AZO

Rights: Copyright Not Evaluated

Status: Accepted

Access DB: Unconverted

Instructions: Relate: William King House/Tremont Baptist Parsonage
Relate: Ocean House Hotel

Archive Volume: WEAVER

Harbor View - Manset Maine



Identifier: 9469

Accession #: 1034

Title: Harbor View - Manset Maine

Type: Image, Photograph, Picture Postcard, Real Photo

Subject: Places, Harbor

Description: The old fish flakes structure at the John Hopkins wharf. The property probably belonged to J.L. Stanley & Sons when this photograph was taken.

Publisher: Eastern Illustrating & Publishing Company

Address: 95 Shore Road

Place: Southwest Harbor, Manset

State: ME

Country: USA

Date: 1921 c.

Source: Miles W. Weaver Postcard Collection

Provenance: Courtesy of Miles and Polly Weaver Postcard #C68

Rights: Copyright Not Evaluated

Status: Accepted

The Tremont Congregational Church, Tremont, Maine



Identifier: 10135
Title: The Tremont Congregational Church, Tremont, Maine
Type: Image, Photograph, Picture Postcard, Real Photo
Subject: Structures, Ceremonial, Church
Publisher: Eastern Illustrating & Publishing Company
Address: 171 Tremont Road
Place: Tremont
State: ME
Country: USA
Source: Collection of the Town of Tremont
Provenance: Postcard #17
Rights: Copyright Not Evaluated
Status: Accepted
Access DB: Unconverted

View of McKinley from Bernard



Identifier: 10136
Title: View of McKinley from Bernard
Type: Image, Photograph, Picture Postcard, Real Photo
Subject: Places, Harbor
Publisher: Eastern Illustrating & Publishing Company
Place: Tremont, Bass Harbor, McKinley
State: ME
Country: USA
Source: Collection of the Town of Tremont
Provenance: Postcard #41 Courtesy of the Town of Tremont
Rights: Copyright Not Evaluated
Status: Accepted
Access DB: Converted

Olsen Memorial Chapel, McKinley, Maine



Identifier: 10138
Title: Olsen Memorial Chapel, McKinley, Maine
Type: Image, Photograph, Picture Postcard, Real Photo
Subject: Structures, Ceremonial, Church
Publisher: Eastern Illustrating & Publishing Company
Address: 176 Harbor Drive
Place: Tremont, Bass Harbor, McKinley
State: ME
Country: USA
Source: Collection of the Town of Tremont
Provenance: Postcard #4 Courtesy of the Town of Tremont
Rights: Copyright Not Evaluated

Status: Accepted
Access DB: Unconverted

Dog And Flying Mountains From Southwest Harbor II



Identifier: 6797
Title: Dog And Flying Mountains From Southwest Harbor II
Type: Image, Photograph, Picture Postcard, Real Photo
Subject: Places, Mountain
Places, Shore
Description: Dog Mountain - Saint Sauveur in 2007 - 670 feet
Flying Mountain - Flying Mountain in 2007 - 280 feet
Creator: Ballard - Willis Humphreys Ballard (1906-1980)
Place: Southwest Harbor
State: ME
Country: USA
Provenance: Postcard Gift of Judith Obbard 1986
Rights: In Copyright
Status: Accepted
Access DB: Converted
Archive Volume: SWHPL PC

The Warren Derby Stanley House as Hearthstone Tea Room

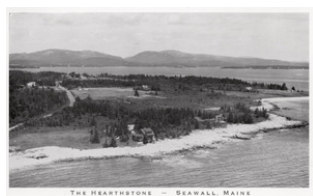

Identifier: 6838
Title: The Warren Derby Stanley House as Hearthstone Tea Room
Type: Image, Photograph, Picture Postcard, Real Photo
Subject: Structures, Dwellings, House
Description: "Mrs. Derby Stanley opened The Hearthstone tea room at Seawall on July first." Bar Harbor Times, July 3, 1952.

The Hearthstone was open as early as 1950.

Stanley - John Stanley (1735-1783) - family - Sans Stanley (1766-1834)
Publisher: Luther S. Phillips, Bangor, Maine
Address: 169 Seawall Road
Place: Southwest Harbor
State: ME
Country: USA
Provenance: POSTCARD #772 Gift of James Kennedy - 1998
Rights: Copyright Not Evaluated
Status: Accepted
Access DB: Unconverted
Archive Volume: SWHPL PC

The Old Narraguagus House, Cherryfield, Maine



Identifier: 6717

Title: The Old Narraguagus House, Cherryfield, Maine

Type: Image, Photograph, Picture Postcard, Real Photo

Subject: Structures, Other Structures

Creator: Hutchinson - S.S. Hutchinson

State: ME

Country: USA

Source: Collection of the Clark Family

Provenance: Postcard - Courtesy of Frances Eliot Foote Stehman

Rights: Copyright Not Evaluated

Status: Accepted

Access DB: Converted

Schooner Barge Rosemont Under Construction with Two Other Vessels at Bath, Maine



Identifier: 7563

Accession #: 1023

Title: Schooner Barge Rosemont Under Construction with Two Other Vessels at Bath, Maine

Type: Image, Photograph, Picture Postcard, Real Photo

Subject: Vessels, Ship, Sailing Ship, Schooner

Places, Shore

Creator: Scenic Gems

Place: Bath ME

State: ME

Country: USA

Date: 1895

Source: Eleanor R. Mayo Collection

Rights: Copyright Not Evaluated

Status: Accepted

Access DB: Converted

Notes: Photographer unknown

Archive Volume: MAYO 2

Archive Number: T-27-15

Clark's Point from Head of Harbor, S. W. Harbor, Me.



Identifier: 6772

Title: Clark's Point from Head of Harbor, S. W. Harbor, Me.

Type: Image, Photograph, Picture Postcard, Real Photo

Subject: Places, Harbor

Description: ZIM - Quality Brand

Publisher: W.M. Prilay, Pittsfield, Me.

State: ME

Country: USA

Date: 1910

Source: Collection of the Clark Family

Rights: Copyright Not Evaluated

Status: Accepted

Access DB: Converted

Instructions: Delete: duplicate of 9429

Notes: Access 6227 identified this location as Tracy Cove, but Access 9429 is identified as Norwood's Cove. The two postcards are identical scenes and it appears that the location of Norwood's Cove in 9429 is correct.

Wharf with Fishing Vessels on the Manset Shore



Identifier: 9433

Accession #: 1034

Title: Wharf with Fishing Vessels on the Manset Shore

Type: Image, Photograph, Picture Postcard, Real Photo

Subject: Structures, Transportation, Marine Landing, Wharf

Places, Shore

Vessels, Boat

Description: View toward Southwest Harbor. Published for Bee's of Bar Harbor.

Place: Southwest Harbor, Manset

State: ME

Country: USA

Source: Miles W. Weaver Postcard Collection

Provenance: Courtesy of Miles and Polly Weaver Postcard with Bee logo.

Rights: Copyright Not Evaluated

Status: Accepted

Access DB: Unconverted

Instructions: Relate: Manset

Notes: SEE - SCANNING - INFO PICS FILES

Archive Volume: WEAVER

View From The Moorings, Manset



Identifier: 6857

Title: View From The Moorings, Manset

Type: Image, Photograph, Picture Postcard, Real Photo

Subject: Places, Shore

Publisher: Luther S. Phillips, Bangor, Maine

State: ME

Country: USA

Provenance: POSTCARD #SC3341

Rights: Copyright Not Evaluated

Status: Accepted

Access DB: Unconverted

Archive Volume: SWHPL PC

Jesuit Field on Fernald Point



Identifier: 6860

Title: Jesuit Field on Fernald Point

Type: Image, Photograph, Picture Postcard, Real Photo

Subject: Places, Shore

Places, Sound

Publisher: Luther S. Phillips, Bangor, Maine

State: ME

Country: USA

Provenance: POSTCARD #C9242 Gift of Dorothy Robinson Worcester

Rights: Copyright Not Evaluated

Status: Accepted

Access DB: Unconverted

Archive Volume: SWHPL PC

Aerial View of Bass Harbor



Identifier: 7206

Title: Aerial View of Bass Harbor

Type: Image, Photograph, Picture Postcard, Real Photo

Subject: Places, Harbor

Places, Town

Publisher: Luther S. Phillips, Bangor, Maine

Place: Tremont, Bass Harbor

State: ME

Country: USA

Provenance: OBBARD POSTCARD #330

Rights: Copyright Not Evaluated

Status: Accepted

Access DB: Unconverted

Aerial View of the Mariner Hotel, McKinley, Maine



Identifier: 11238

Title: Aerial View of the Mariner Hotel, McKinley, Maine

Type: Image, Photograph, Picture Postcard, Real Photo

Subject: Businesses, Lodging Business

Publisher: View from the Moorings

Place: Tremont, Bass Harbor, McKinley

State: ME

Country: USA

Date: 1950 c.

Source: Collection of the Mills Family

Provenance: Postcard #776 Courtesy of Dalen Crosby Mills

Rights: Copyright Not Evaluated

Status: Accepted

Access DB: Unconverted

The Mariner Restaurant, McKinley, Maine



Identifier: 11239

Title: The Mariner Restaurant, McKinley, Maine

Type: Image, Photograph, Picture Postcard, Real Photo

Subject: Businesses, Restaurant Business

Publisher: View from the Moorings

Place: Tremont, Bass Harbor, McKinley

State: ME

Country: USA

Date: 1950 c.

Source: Collection of the Mills Family

Provenance: Postcard #771 Courtesy of Dalen Crosby Mills

Rights: Copyright Not Evaluated

Status: Accepted

Access DB: Unconverted

Echo Vista Restaurant and Beech Cliff on Echo Lake



Identifier: 11304

Title: Echo Vista Restaurant and Beech Cliff on Echo Lake

Type: Image, Photograph, Picture Postcard, Real Photo

Subject: Businesses, Restaurant Business

Places, Lake

Publisher: Luther S. Phillips, Bangor, Maine

Place: Mount Desert

State: ME

Country: USA

Date: 1952 c.

Provenance: Postcard #SC3757

Rights: Copyright Not Evaluated

Status: Accepted

Access DB: Converted

Ocean House Slip, Manset, Me.



Identifier: 9425

Accession #: 1034

Title: Ocean House Slip, Manset, Me.

Type: Image, Photograph, Picture Postcard, Real Photo

Subject: Places

Structures, Transportation, Marine Landing, Dock

Publisher: R.J. Lemont's Drug Store

Place: Southwest Harbor, Manset

State: ME

Country: USA

Source: Miles W. Weaver Postcard Collection

Provenance: Courtesy of Miles and Polly Weaver Postcard #405886

Rights: Copyright Not Evaluated

Status: Accepted

View of Bar Harbor from the Water

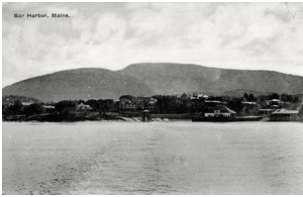

Identifier: 9305

Title: View of Bar Harbor from the Water

Type: Image, Photograph, Picture Postcard, Real Photo

Subject: Places, Town

Description: The postcard was printed by the Albertype Company for Bar Harbor stationer W.H. Sherman to sell in his shop.

Publisher: The Albertype Company, Brooklyn, NY

Place: Bar Harbor

State: ME

Country: USA

Provenance: Divided back postcard.

Rights: Copyright Not Evaluated

Status: Accepted

Access DB: Converted

Linus the Long-Haired Wonder Horse Advertising Card



Identifier: 12438

Title: Linus the Long-Haired Wonder Horse Advertising Card

Type: Image, Photograph, Picture Postcard, Real Photo

Subject: People

Nature, Animals

Publisher: I.L. Hammond and Co., Lewiston, Maine

Place: Lewiston ME

State: ME

Country: USA

Date: 1892 c.

Rights: Copyright Not Evaluated

Status: Accepted

Access DB: Unconverted

Instructions: Relate: Christopher Wendell Lawlor (1893-1956)

Naval Coaling Station, Lamoine, Maine



Identifier: 7103

Accession #: 1023

Title: Naval Coaling Station, Lamoine, Maine

Type: Image, Photograph, Picture Postcard, Real Photo

Subject: Structures, Other Structures

Publisher: J.A. Thompson, Ellsworth, Me.

Place: Lamoine ME

State: ME

Country: USA

Source: Eleanor R. Mayo Collection

Provenance: Also in the collection as an inferior image - May1 - T-4-26.

Rights: Copyright Not Evaluated

Status: Accepted

Access DB: Converted

Archive Volume: MAYO 1

Archive Number: T-4-26

Somes Sound and Flying Mountain



Identifier: 6828

Title: Somes Sound and Flying Mountain

Type: Image, Photograph, Picture Postcard, Real Photo

Subject: Places, Sound

Publisher: B & Co. - possibly A.W. Bee

Place: Southwest Harbor

State: ME

Country: USA

Date: 1911

Provenance: POSTCARD

Rights: Copyright Not Evaluated

Status: Accepted

Access DB: Converted

Archive Volume: SWHPL PC

Aerial View of the Appalachian Mountain Club Echo Lake Camp



Identifier: 9308

Title: Aerial View of the Appalachian Mountain Club Echo Lake Camp

Type: Image, Photograph, Picture Postcard, Real Photo

Subject: Places, Camp

Places, Lake

Publisher: Carroll Drug Store

Place: Southwest Harbor

State: ME

Country: USA

Provenance: Divided back postcard.

Rights: Copyright Not Evaluated

Status: Accepted

Access DB: Converted

Instructions: Relate: AMC Echo Lake Camp

Hotel Florence, Bar Harbor, Me.

Hotel Porcupine



Identifier: 9327

Title: Hotel Florence, Bar Harbor, Me.

Hotel Porcupine

Type: Image, Photograph, Picture Postcard, Real Photo

Subject: Structures, Commercial, Lodging, Hotel

Description: Published by F.E. Sherman, Bar Harbor, ME. - Made in U.S.A.

Publisher: F.E. Sherman, Bar Harbor, ME

Place: Bar Harbor
State: ME
Country: USA
Provenance: Divided back postcard #A-54169 C.T. Photograph - CT Chicago logo.
Rights: Copyright Not Evaluated
Status: Accepted
Access DB: Unconverted

Paradise Point Showing Sargent's Mountain

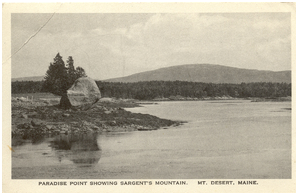

Identifier: 7009
Title: Paradise Point Showing Sargent's Mountain
Type: Image, Photograph, Picture Postcard, Real Photo
Subject: Places, Shore
Places, Mountain
Description: Published by Georgia Somes Smith, Mt. Desert, Me
Publisher: Georgia Somes Smith
State: ME
Country: USA
Date: 1970 PM
Provenance: POSTCARD
Rights: Copyright Not Evaluated
Status: Accepted
Access DB: Unconverted
Instructions: Relate: Sargent Mountain
Archive Volume: SWHPL PC

Steamship Wharf, East Shore, Hancock Point, Maine



Identifier: 9322
Title: Steamship Wharf, East Shore, Hancock Point, Maine
Type: Image, Photograph, Picture Postcard, Real Photo
Subject: Places, Shore
Structures, Transportation, Marine Landing, Wharf, Steamboat Wharf
Creator: Mitchell - W.H. Mitchell, Philadelphia, Pa.
Publisher: The Wyanoak Publishing Co., New York City
Place: Hancock Point ME
State: ME
Country: USA
Provenance: Divided back postcard.
Rights: Copyright Not Evaluated
Status: Accepted
Access DB: Converted

Victory Chimes ex Edwin and Maud



Identifier: 6875

Title: Victory Chimes ex Edwin and Maud

Type: Image, Photograph, Picture Postcard, Real Photo

Subject: Vessels, Ship, Sailing Ship, Schooner

Creator: Hastings

Publisher: Eastern Illustrating & Publishing Company

State: ME

Country: USA

Date: 1975

Provenance: POSTCARD #M1037

Rights: Copyright Not Evaluated

Status: Accepted

Access DB: Unconverted

Archive Volume: SWHPL PC

Southwest Harbor - View of Somes Sound from Clark Point



Identifier: 9320

Title: Southwest Harbor - View of Somes Sound from Clark Point

Type: Image, Photograph, Picture Postcard, Real Photo

Subject: Places, Sound

Places, Shore

Publisher: C.E. Cook, Bangor, Maine

Place: Southwest Harbor

State: ME

Country: USA

Date: 1910

Provenance: Undivided back postcard.

Rights: Copyright Not Evaluated

Status: Accepted

Access DB: Converted

View from Stanley House Dock, Manset, Maine



Identifier: 9467

Accession #: 1034

Title: View from Stanley House Dock, Manset, Maine

Type: Image, Photograph, Picture Postcard, Real Photo

Subject: Places, Shore

Structures, Transportation, Marine Landing, Dock

Vessels, Boat, Sailboat, Friendship Sloop

Description: The vessel with sails up, coming into the dock, is a Maine Sloop Boat.

Hand written note says "Many thanks for the box will write to and Edith soon. Lovingly, Mrs. Emery"

Publisher: C.E. Cook, Bangor, Maine

Place: Southwest Harbor, Manset

State: ME
Country: USA
Date: 1905 c.
Source: Miles W. Weaver Postcard Collection
Provenance: Courtesy of Miles and Polly Weaver Also in the collection as an inferior image - Mayo 2 - T-37-16
Rights: Copyright Not Evaluated
Status: Accepted
Access DB: Converted
Archive Volume: WEAVER

Hinckley Yacht in Southwest Harbor



Identifier: 6855
Title: Hinckley Yacht in Southwest Harbor
Type: Image, Photograph, Picture Postcard, Real Photo
Subject: Vessels, Boat, Sailboat
Places, Harbor
Creator: Knaut - Paul A. Knaut, Jr.
Publisher: Bromley & Company, Inc., Boston, Massachusetts
Place: Southwest Harbor
State: ME
Country: USA
Provenance: POSTCARD #ME 1361 Gift of Phyllis Closson - 1987
Rights: Copyright Not Evaluated
Status: Accepted
Access DB: Converted
Instructions: Relate: Hinckley?
Archive Volume: SWHPL PC

View of Seal Harbor from Harbor Point



Identifier: 7012
Title: View of Seal Harbor from Harbor Point
Type: Image, Photograph, Picture Postcard, Real Photo
Subject: Places
Creator: Knaut - Paul A. Knaut, Jr.
Publisher: Bromley & Company, Inc., Boston, Massachusetts
Place: Mount Desert, Seal Harbor
State: ME
Country: USA
Provenance: POSTCARD #ME943
Rights: Copyright Not Evaluated
Status: Accepted
Access DB: Converted
Archive Volume: SWHPL PC

Flying Mountain and Road to Fernald's Point



Identifier: 6770

Title: Flying Mountain and Road to Fernald's Point

Type: Image, Photograph, Picture Postcard, Real Photo

Subject: Places

Description: Handwritten inscription says:

All are well at home. How are you? Wish you a Happy New Year.
Love, Jennie.

Creator: Cook - Charles Edward Cook Sr. (1840-1927)

Place: Southwest Harbor

State: ME

Country: USA

Date: 1912 c.

Source: Collection of the Clark Family

Provenance: POSTCARD

Rights: No Copyright - United States

Status: Accepted

Access DB: Converted

Notes: Published when he was in Bangor

Bar Harbor - Emery's Black and White Cottages



Identifier: 6998

Title: Bar Harbor - Emery's Black and White Cottages

Type: Image, Photograph, Picture Postcard, Real Photo

Subject: Structures, Commercial, Lodging, Tourist Cottage

Publisher: Eastern Illustrating & Publishing Company

Place: Bar Harbor

State: ME

Country: USA

Provenance: POSTCARD #9733-B

Rights: Copyright Not Evaluated

Status: Accepted

Access DB: Unconverted

Archive Volume: SWHPL PC

View of McKinley, Maine



Identifier: 9283

Title: View of McKinley, Maine

Type: Image, Photograph, Picture Postcard, Real Photo

Subject: Places, Shore

Publisher: Eastern Illustrating & Publishing Company

Place: Tremont, Bass Harbor, McKinley

State: ME

Country: USA

Date: 1926 PM

Provenance: Divided back postcard #15.

Rights: Copyright Not Evaluated
Status: Accepted
Access DB: Unconverted

Bar Harbor from Green Mountain



Identifier: 9310
Title: Bar Harbor from Green Mountain
Type: Image, Photograph, Picture Postcard, Real Photo
Subject: Places
Publisher: Eastern Illustrating & Publishing Company
Place: Bar Harbor
State: ME
Country: USA
Provenance: Divided back postcard #732T
Rights: Copyright Not Evaluated
Status: Accepted
Access DB: Unconverted

Looking East from Hotel Islesford, Islesford, ME



Identifier: 9517
Accession #: 1034
Title: Looking East from Hotel Islesford, Islesford, ME
Type: Image, Photograph, Picture Postcard, Real Photo
Subject: Places, Town
Publisher: Eastern Illustrating & Publishing Company
State: ME
Country: USA
Source: Miles W. Weaver Postcard Collection
Provenance: Courtesy of Miles and Polly Weaver Postcard #158
Rights: Copyright Not Evaluated
Status: Accepted
Access DB: Unconverted
Archive Volume: WEAVER

Buildings on Shore Road in Manset

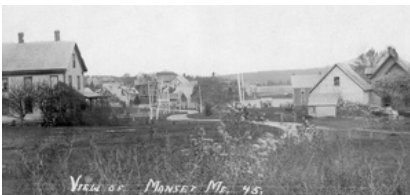

Identifier: 10671
Title: Buildings on Shore Road in Manset
Type: Image, Photograph, Picture Postcard, Real Photo
Subject: Places
Publisher: Eastern Illustrating & Publishing Company
Place: Southwest Harbor, Manset
State: ME
Country: USA
Source: Collection of Frank Dunton
Provenance: Courtesy of Jennie Jordan Cline.
Rights: No Known Copyright
Status: Accepted

Access DB: Converted

Instructions: Other: See "SWHPL 10671 B - INFO.jpg" and "SWHPL 10671 B - INFO.jpg" for information identifying the subjects in this image.

Bernard from McKinley - Showing Dr. Watson's Lobster Smack Onaway



Identifier: 10964

Title: Bernard from McKinley - Showing Dr. Watson's Lobster Smack Onaway

Type: Image, Photograph, Picture Postcard, Real Photo

Subject: Places, Harbor

Publisher: Eastern Illustrating & Publishing Company

Place: Tremont, Bernard

State: ME

Country: USA

Provenance: Postcard #45. From a postcard loaned by L. Closson

Rights: Copyright Not Evaluated

Status: Accepted

Access DB: Unconverted

Archive Volume: BALL NEG BOX 05

Archive Number: SCAN 1459-2

McKinley from Bernard - Showing Dr. Watson's Lobster Smack Onaway



Identifier: 10965

Title: McKinley from Bernard - Showing Dr. Watson's Lobster Smack Onaway

Type: Image, Photograph, Picture Postcard, Real Photo

Subject: Places, Harbor

Publisher: Eastern Illustrating & Publishing Company

Place: Tremont, Bass Harbor, McKinley

State: ME

Country: USA

Provenance: Postcard #41

Rights: Copyright Not Evaluated

Status: Accepted

Access DB: Unconverted

Notes: SEE - SCANNING - INFO PICS FILES

Archive Volume: BALL NEG BOX 05

Archive Number: SCAN 1459-1

The Frank Leslie Smith House, Manset



Identifier: 11110

Title: The Frank Leslie Smith House, Manset

Type: Image, Photograph, Picture Postcard, Real Photo

Subject: Structures, Dwellings, House

Publisher: Eastern Illustrating & Publishing Company

Address: 130 Shore Road

Place: Southwest Harbor, Manset

State: ME
Country: USA
Rights: Copyright Not Evaluated
Status: Accepted
Access DB: Unconverted

Main Street, Southwest Harbor, Maine - Looking North



Identifier: 11498
Title: Main Street, Southwest Harbor, Maine - Looking North
Type: Image, Photograph, Picture Postcard, Real Photo
Subject: Places, Town
Publisher: Eastern Illustrating & Publishing Company
Address: Main Street
Place: Southwest Harbor
State: ME
Country: USA
Date: 1924 c.
Source: Collection of the Penobscot Marine Museum
Provenance: Courtesy of the Penobscot Marine Museum. - Copies of this image are available only through the museum.
Rights: Copyright Not Evaluated
Status: Accepted
Access DB: Unconverted
Archive Volume: PENN MARINE MUS
Archive Number: LB2007.1.116934

Herbert Perry Richardson and his son, Douglas Leffingwell Richardson



Identifier: 9293
Title: Herbert Perry Richardson and his son, Douglas Leffingwell Richardson
Type: Image, Photograph, Picture Postcard, Real Photo
Subject: People
Publisher: Hanover Photo Postal Studio, 51 Hanover St., Boston, MA
State: ME
Country: USA
Source: Collection of The Tremont Historical Society
Provenance: Hanover Photo Postal Studio, 51 Hanover St., Boston, Mass., Divided back, white bordered postcard.
Rights: Copyright Not Evaluated
Status: Accepted
Access DB: Unconverted
Instructions: Relate: Douglas Leffingwell
Archive Number: No Number

Carlton Bridge from Phoenix Hotel, Bath Maine



Identifier: 6730

Title: Carlton Bridge from Phoenix Hotel, Bath Maine

Type: Image, Photograph, Picture Postcard, Real Photo

Subject: Structures, Transportation, Bridge

Creator: Lindsay Photo

State: ME

Country: USA

Source: Collection of the Clark Family, Courtesy of Frances Eliot Foote Stehman

Provenance: Postcard

Rights: Copyright Not Evaluated

Status: Accepted

Access DB: Converted

Schooner Theoline in Somes Sound



Identifier: 6813

Title: Schooner Theoline in Somes Sound

Type: Image, Photograph, Picture Postcard, Real Photo

Subject: Places, Sound

Vessels, Ship, Sailing Ship, Schooner

Creator: Ballard - Willis Humphreys Ballard (1906-1980)

State: ME

Country: USA

Date: 1930

Source: Gift of Phyllis Closson, 1987

Provenance: Ballard Postcard #193, Jordan Pond House, Seal Harbor, Me.

Rights: In Copyright

Status: Accepted

Access DB: Converted

Archive Volume: SWHPL PC

The Pound, Gotts Island



Identifier: 9281

Title: The Pound, Gotts Island

Type: Image, Photograph, Picture Postcard, Real Photo

Subject: Places, Shore

Creator: Kenway - Edward Northwood Kenway (1924-2017)

Place: Tremont, Great Gott Island

State: ME

Country: USA

Provenance: Undivided back postcard with white border.

Rights: Copyright Not Evaluated

Status: Accepted

Access DB: Converted

House at Seawall Campground



Identifier: 12573

Title: House at Seawall Campground

Type: Image, Photograph, Picture Postcard, Real Photo

Subject: Structures, Dwellings, House

Description: Postcard

Date: Mailed July 23, 1949

Size: 5.4375 x 3.375

Media: Realphoto

Title: No title

Subject: House presumably at Seawall Campground

Photographer: Unknown

Publisher: Unknown

Original Printer: Unknown

Divided Back: N

Bordered: N

Mailed: Y

Postage: 1 cent

Number: None

Postmarked: McKinley, Maine

Mailed to:

Mr. H.W. Miller

88 Main Street

Concord, Mass

Message:

X marks our room!

In case of emergency

our address is

Seawall Campground,

Manset, Mt. Desert Island, Me

We will be here a week.

It is wonderful here.

Love, B. & F.

State: ME

Country: USA

Rights: Copyright Not Evaluated

Status: Accepted

Access DB: Converted

Children of Almond George Reed



Identifier: 11535

Title: Children of Almond George Reed

Type: Image, Photograph, Picture Postcard, Real Photo

Subject: People

Description: Postcard given to Howard Milton Reed who was married to Lottie King Reed. The children are Lottie's nieces.

Left to Right:

Genevieve Rosetta Reed (1913-2003) - later Mrs. John E. Fickett
Florence Marie Reed (1907-1991 - later Mrs. George Harry Jude

State: ME
Country: USA
Source: WARD
Rights: Copyright Not Evaluated
Status: Accepted
Access DB: Converted

Steamer Norumbega at Steamboat Wharf, Hancock Point



Identifier: 9321
Title: Steamer Norumbega at Steamboat Wharf, Hancock Point
Type: Image, Photograph, Picture Postcard, Real Photo
Subject: Vessels, Steamboat
Structures, Transportation, Marine Landing, Wharf, Steamboat Wharf
Place: Hancock Point ME
State: ME
Country: USA
Provenance: Undivided back postcard.
Rights: Copyright Not Evaluated
Status: Accepted
Access DB: Converted

Captain Robert E. Dix House, West Tremont, Maine



Identifier: 7289
Accession #: 1023
Title: Captain Robert E. Dix House, West Tremont, Maine
Type: Image, Photograph, Picture Postcard, Real Photo
Subject: Structures, Dwellings, House
Address: 714 Tremont Road
Place: Tremont, West Tremont
State: ME
Country: USA
Source: Eleanor R. Mayo Collection
Provenance: Scanned from a negative by Eleanor Mayo made from an old postcard.
Rights: Copyright Not Evaluated
Status: Accepted
Access DB: Converted
Notes: Photographer unknown

See also:
TRE Tremont Road 711
Capt. Robert B. Dix Store
Isaac T. Murphy House

Archive Volume: MAYO 1
Archive Number: T-15-27

Sidewheel Steamer J.T. Morse at Landing in North Deer Isle, Maine



Identifier: 7110

Accession #: 1023

Title: Sidewheel Steamer J.T. Morse at Landing in North Deer Isle, Maine

Type: Image, Photograph, Picture Postcard, Real Photo

Subject: Vessels, Steamboat

State: ME

Country: USA

Source: Eleanor R. Mayo Collection

Rights: Copyright Not Evaluated

Status: Accepted

Access DB: Converted

Archive Volume: MAYO 1

Archive Number: T-4-23

Light House, Cobbossee Lake

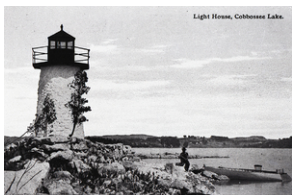

Identifier: 7082

Accession #: 1023

Title: Light House, Cobbossee Lake

Type: Image, Photograph, Picture Postcard, Real Photo

Subject: Structures, Transportation, Lighthouse

State: ME

Country: USA

Source: Eleanor R. Mayo Collection

Rights: Copyright Not Evaluated

Status: Accepted

Access DB: Converted

Archive Volume: MAYO 1

Archive Number: T-3-26

Portland Head Light



Identifier: 7064

Accession #: 1023

Title: Portland Head Light

Type: Image, Photograph, Picture Postcard, Real Photo

Subject: Structures, Transportation, Lighthouse

Place: Portland ME

State: ME

Country: USA

Source: Eleanor R. Mayo Collection

Rights: Copyright Not Evaluated

Status: Accepted

Access DB: Converted

Archive Volume: MAYO 1

Archive Number: T-2-32

Ram Island Light



Identifier: 7065
Accession #: 1023
Title: Ram Island Light
Type: Image, Photograph, Picture Postcard, Real Photo
Subject: Structures, Transportation, Lighthouse
Place: Portland ME
State: ME
Country: USA
Source: Eleanor R. Mayo Collection
Rights: Copyright Not Evaluated
Status: Accepted
Access DB: Converted
Archive Volume: MAYO 1
Archive Number: T-2-33

Ram Island Light, Portland, Maine



Identifier: 7026
Accession #: 1023
Title: Ram Island Light, Portland, Maine
Type: Image, Photograph, Picture Postcard, Real Photo
Subject: Structures, Transportation, Lighthouse
Place: Portland ME
State: ME
Country: USA
Source: Eleanor R. Mayo Collection
Rights: Copyright Not Evaluated
Status: Accepted
Access DB: Converted
Archive Volume: MAYO 1

Saddleback Light

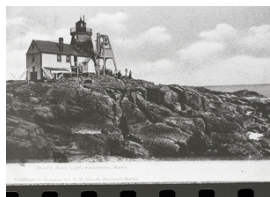

Identifier: 7030
Accession #: 1023
Title: Saddleback Light
Type: Image, Photograph, Picture Postcard, Real Photo
Subject: Structures, Transportation, Lighthouse
Publisher: G.W. Morris, Portland, Maine
Place: Vinalhaven ME
State: ME
Country: USA
Source: Eleanor R. Mayo Collection
Rights: Copyright Not Evaluated
Status: Accepted
Access DB: Converted
Archive Volume: MAYO
Archive Number: T-1-8

Main Street Looking South, Somesville, Maine



Identifier: 7038
Accession #: 1023
Title: Main Street Looking South, Somesville, Maine
Type: Image, Photograph, Picture Postcard, Real Photo
Subject: Places, Town
Place: Mount Desert, Somesville
State: ME
Country: USA
Source: Eleanor R. Mayo Collection
Rights: Copyright Not Evaluated
Status: Accepted
Access DB: Converted
Archive Volume: MAYO 1
Archive Number: T-1-20

Bailey Light, Lake Cobbossee Lake



Identifier: 7042
Accession #: 1023
Title: Bailey Light, Lake Cobbossee Lake
Type: Image, Photograph, Picture Postcard, Real Photo
Subject: Structures, Transportation, Lighthouse
State: ME
Country: USA
Source: Eleanor R. Mayo Collection
Rights: Copyright Not Evaluated
Status: Accepted
Access DB: Converted
Instructions: Relate: Bailey Light, Lake Cobbossee
Archive Volume: MAYO 1
Archive Number: T-2-22

Marshall Point Light



Identifier: 7055
Accession #: 1023
Title: Marshall Point Light
Type: Image, Photograph, Picture Postcard, Real Photo
Subject: Structures, Transportation, Lighthouse
Publisher: G.W. Morris, Portland, Maine
Place: Port Clyde ME
State: ME
Country: USA
Source: Eleanor R. Mayo Collection
Rights: Copyright Not Evaluated
Status: Accepted
Access DB: Converted
Archive Volume: MAYO 1

Winter Harbor Light Station



Identifier: 7056
Accession #: 1023
Title: Winter Harbor Light Station
Type: Image, Photograph, Picture Postcard, Real Photo
Subject: Structures, Transportation, Lighthouse
Place: Winter Harbor ME
State: ME
Country: USA
Source: Eleanor R. Mayo Collection
Rights: Copyright Not Evaluated
Status: Accepted
Access DB: Converted
Instructions: Add Article: Winter Harbor Light Station
Relate: Winter Harbor Light Station

Archive Volume: MAYO 1

Archive Number: T-2-12

Seal Cove

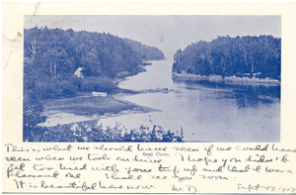

Identifier: 6895
Title: Seal Cove
Type: Image, Photograph, Picture Postcard, Real Photo
Subject: Places, Harbor
Description: Handwritten inscription says:

"This is what we should have seen if we could have seen when we took our drive. I hope you didn't get too tired with your trip up and that it was a pleasant one. Shall see you soon. It is beautiful here now. W.D. Sept. 17, 1907"

State: ME
Country: USA
Date: 1907 PM
Provenance: Postcard Gift of Kay Meserve 1988
Rights: No Known Copyright
Status: Accepted
Access DB: Converted
Archive Volume: SWHPL PC

Bridge on the Fernald Cove Road



Identifier: 6773
Title: Bridge on the Fernald Cove Road
Type: Image, Photograph, Picture Postcard, Real Photo
Subject: Places
Place: Southwest Harbor
State: ME
Country: USA

Date: 1919 c.

Provenance: Postcard #11 - AZO no diamonds or corners

Rights: Copyright Not Evaluated

Status: Accepted

Access DB: Converted

Notes: Photographer unknown

Steamer Norumbega Aground on Clark Point



Identifier: 6774

Title: Steamer Norumbega Aground on Clark Point

Type: Image, Photograph, Picture Postcard, Real Photo

Subject: Vessels, Steamboat

Description: Port Side Visible.

Place: Southwest Harbor

State: ME

Country: USA

Date: 1912

Source: Collection of the Clark Family

Provenance: POSTCARD

Rights: No Known Copyright

Status: Accepted

Access DB: Converted

Head of the Harbor



Identifier: 6786

Title: Head of the Harbor

Type: Image, Photograph, Picture Postcard, Real Photo

Subject: Places, Town

Description: The photograph shows the Eclipse windmill on Freeman Ridge, part of the Southwest Harbor Water Company.

Place: Southwest Harbor

State: ME

Country: USA

Date: 1912

Provenance: POSTCARD Gift of Phyllis Clossson 1987

Rights: No Known Copyright

Status: Accepted

Access DB: Converted

Archive Volume: SWHPL PC

View of Southwest Harbor from the Water



Identifier: 6840

Title: View of Southwest Harbor from the Water

Type: Image, Photograph, Picture Postcard, Real Photo

Subject: Places, Town

Places, Shore

Place: Southwest Harbor

State: ME

Country: USA

Source: Collection of Meredith Rich Hutchins

Provenance: Courtesy of Meredith Rich Hutchins POSTCARD #64

Rights: Copyright Not Evaluated

Status: Accepted

Access DB: Converted

Notes: SEE - SCANNING - INFO PICS FILES

Photographer unknown

Girl Scout Camp at Echo Lake



Identifier: 6844

Title: Girl Scout Camp at Echo Lake

Type: Image, Photograph, Picture Postcard, Real Photo

Subject: Places, Camp

Description: The camp was at the sand beach end of Echo Lake.

Place: Southwest Harbor

State: ME

Country: USA

Date: 1935 c.

Source: Collection of Meredith Rich Hutchins

Provenance: From a postcard. Courtesy of Meredith Rich Hutchins

Rights: Copyright Not Evaluated

Status: Accepted

Access DB: Converted

Sidewheel Steamer J.T. Morse



Identifier: 6869

Title: Sidewheel Steamer J.T. Morse

Type: Image, Photograph, Picture Postcard, Real Photo

Subject: Vessels, Steamboat

Description: Greening Island in the background with the Clark Point shore in the foreground.

State: ME

Country: USA

Provenance: POSTCARDS Gift of Elsie Marshall - 1987

Rights: Copyright Not Evaluated

Status: Accepted

Access DB: Converted

Archive Volume: SWHPL PC

Pemaquid Light



Identifier: 6703

Title: Pemaquid Light

Type: Image, Photograph, Picture Postcard, Real Photo

Subject: Structures, Transportation, Lighthouse

Publisher: Boston Post Card Co.

Place: Pemaquid ME

State: ME

Country: USA

Date: 1907

Source: Collection of the Clark Family

Provenance: Boston Post Card Company - Courtesy of Frances Eliot Foote Stehman

Rights: No Known Copyright

Status: Accepted

Access DB: Converted

Long Pond, Seal Harbor



Identifier: 6704

Title: Long Pond, Seal Harbor

Type: Image, Photograph, Picture Postcard, Real Photo

Subject: Places, Lake

Place: Mount Desert, Seal Harbor

State: ME

Country: USA

Source: Collection of the Clark Family

Provenance: Postcard - Courtesy of Frances Eliot Foote Stehman

Rights: No Known Copyright

Status: Accepted

Access DB: Converted

Archive Number: 132

Steamer Camden

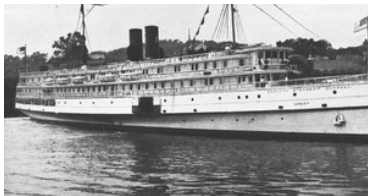

Identifier: 6507

Accession #: 1023

Title: Steamer Camden

Type: Image, Photograph, Picture Postcard, Real Photo

Subject: Vessels, Steamboat

State: ME

Country: USA

Source: Eleanor R. Mayo Collection

Rights: Copyright Not Evaluated

Status: Accepted

Access DB: Converted

Notes: SEE - SCANNING - INFO PICS FILES

Archive Volume: MAYO 1

Archive Number: T-1-14

Sidewheel Steamer Penobscot

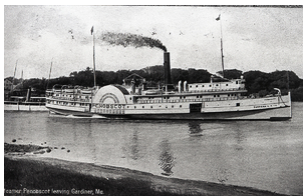

Identifier: 6508
Accession #: 1023
Title: Sidewheel Steamer Penobscot
Type: Image, Photograph, Picture Postcard, Real Photo
Subject: Vessels, Steamboat
State: ME
Country: USA
Source: Eleanor R. Mayo Collection
Rights: Copyright Not Evaluated
Status: Accepted
Access DB: Converted
Notes: SEE - SCANNING - INFO PICS FILES
Archive Volume: MAYO 1
Archive Number: T-1-25 & 4-22

Steamer Sieur de Monts



Identifier: 6487
Accession #: 1023
Title: Steamer Sieur de Monts
Type: Image, Photograph, Picture Postcard, Real Photo
Subject: Vessels, Steamboat
State: ME
Country: USA
Source: Eleanor R. Mayo Collection
Rights: Copyright Not Evaluated
Status: Accepted
Access DB: Converted
Notes: SEE - SCANNING - INFO PICS FILES
Archive Volume: MAYO 1
Archive Number: T-3-18

Steamers at Dock, Boothbay Harbor, Me.

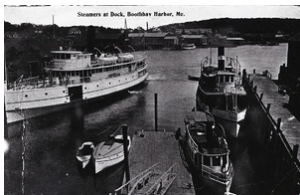

Identifier: 6491
Accession #: 1023
Title: Steamers at Dock, Boothbay Harbor, Me.
Type: Image, Photograph, Picture Postcard, Real Photo
Subject: Vessels, Steamboat
Description: One of the steamers at the dock is the Islander.
State: ME
Country: USA
Source: Eleanor R. Mayo Collection
Rights: Copyright Not Evaluated
Status: Accepted
Access DB: Converted
Instructions: Metadata: description (no additional information in Access)
Relate: general article about steamers, Boothbay Harbor?

Archive Volume: MAYO 1

Archive Number: T-9-4a

Steamer Norumbega at Steamboat Wharf, Hancock Point

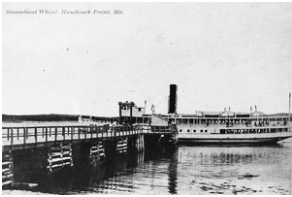

Identifier: 6493

Accession #: 1023

Title: Steamer Norumbega at Steamboat Wharf, Hancock Point

Type: Image, Photograph, Picture Postcard, Real Photo

Subject: Vessels, Steamboat

Structures, Transportation, Marine Landing, Wharf, Steamboat Wharf

State: ME

Country: USA

Source: Eleanor R. Mayo Collection

Rights: Copyright Not Evaluated

Status: Accepted

Access DB: Converted

Instructions: Metadata: description

Archive Volume: MAYO 1

Archive Number: T-9-7a

Steamer Moosehead Off Southwest Harbor



Identifier: 6495

Accession #: 1023

Title: Steamer Moosehead Off Southwest Harbor

Type: Image, Photograph, Picture Postcard, Real Photo

Subject: Vessels, Steamboat

Place: Southwest Harbor

State: ME

Country: USA

Source: Eleanor R. Mayo Collection

Rights: Copyright Not Evaluated

Status: Accepted

Access DB: Converted

Notes: SEE - SCANNING - INFO PICS FILES

Archive Volume: MAYO 1

Archive Number: T-8-32

Steamer Portland

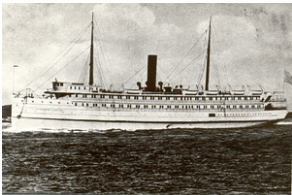

Identifier: 6496

Accession #: 1023

Title: Steamer Portland

Type: Image, Photograph, Picture Postcard, Real Photo

Subject: Vessels, Steamboat

State: ME

Country: USA

Source: Eleanor R. Mayo Collection

Rights: Copyright Not Evaluated

Status: Accepted
Access DB: Converted
Notes: SEE - SCANNING - INFO PICS FILES
Archive Volume: MAYO
Archive Number: T-21-12

Steamer Mineola



Identifier: 6497
Accession #: 1023
Title: Steamer Mineola
Type: Image, Photograph, Picture Postcard, Real Photo
Subject: Vessels, Steamboat
State: ME
Country: USA
Source: Eleanor R. Mayo Collection
Rights: Copyright Not Evaluated
Status: Accepted
Access DB: Converted
Notes: SEE - SCANNING - INFO PICS FILES
Archive Volume: MAYO 1
Archive Number: T-3-17

Steamer "Ransom B. Fuller"



Identifier: 6498
Title: Steamer "Ransom B. Fuller"
Type: Image, Photograph, Picture Postcard, Real Photo
Subject: Vessels, Steamboat
State: ME
Country: USA
Source: Ballard Steamship Collection
Provenance: Postcard appears in both the Mayo Collection as: Mayo I - T-1-15 & 5-20 and the Ballard Steamship Collection as: S.S. Ransom B. Fuller 1912
Rights: Copyright Not Evaluated
Status: Accepted
Access DB: Converted

Steamer Salacia



Identifier: 6502
Accession #: 1023
Title: Steamer Salacia
Type: Image, Photograph, Picture Postcard, Real Photo
Subject: Vessels, Steamboat
State: ME
Country: USA
Source: Eleanor R. Mayo Collection
Rights: Copyright Not Evaluated

Status: Accepted

Access DB: Converted

Notes: SEE - SCANNING - INFO PICS FILES

Archive Volume: MAYO 1

Archive Number: T-5-21