

38 search results from https://swhpl.digitalarchive.us
Filters: Subject: is exactly 'Structures, Transportation, Bridge', sorted by modified date

New Mt. Desert Bridge



Identifier: 16146
Title: New Mt. Desert Bridge
Type: Image, Photograph, Picture Postcard, Real Photo
Subject: Structures, Transportation, Bridge
Place: Trenton ME
State: ME
Country: USA
Source: The Ward Family Collection
Rights: Copyright Undetermined
Status: Accepted
Instructions: Relate: Bridge

Mt. Desert Bridge

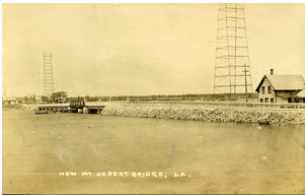

Identifier: 7105
Title: Mt. Desert Bridge
Type: Image, Photograph
Subject: Structures, Transportation, Bridge
Place: Mount Desert Island
State: ME
Country: USA
Source: The Ward Family Collection
Provenance: Courtesy of Driscilla L. (Gott) Ward and William L. Ward Also in the collection as Mayo I - T-4-28
Rights: Copyright Not Evaluated
Status: Accepted
Access DB: Converted

Duck Brook Motor Bridge



Identifier: 3581
Title: Duck Brook Motor Bridge
Type: Reference
Subject: Structures, Transportation, Bridge
Description: The largest bridge that you've probably never seen on Mount Desert Island is the Duck Brook Motor Road Bridge. Ironically, anyone who drives the Park Loop Road, starting from the Hulls Cove Visitor Center, travels over the bridge (located here), but few people see the bridge itself. That's too bad since it is by far the longest and tallest bridge in the park. In fact, it's the largest continuous concrete arch deck bridge in the eastern United States. At 402' long (not counting the 65' approaches on each side) and having a center arch span of 95', it dwarfs every carriage road bridge in the park, the longest being

Amphitheater at 245' and the tallest being Duck Brook at 43' (yes, there are two Duck Brook bridges, one for people and bikes, and this one for cars). An architectural drawing of the bridge indicates a height of 100' from the top of the 30" high parapet guardwall to the water below.

So how does the largest road-related structure in Acadia National Park go unnoticed? There are three reasons. First, from above you might not realize you are driving over a bridge because the roadway and shoulders look much like other portions of the loop road. If you happen to park at the turnout located southeast of the bridge, then walk atop the bridge and look over the side, you only get a glimpse of the three stone arches. To really see them, you have to hike down to the brook, but there is no trail and the terrain is dangerously steep. Second, the only view from below is along the narrow and busy stretch of Route 3 between Sonogee and the Holiday Inn. At 40 mph, you wouldn't see the bridge even if you knew the exact instant when and where to look. Finally, from below, the bridge is almost entirely obscured in summer by deciduous trees growing in the deep ravine that the bridge spans. To see this magnificent structure which was constructed from 1950 to 1953 using granite from Hall Quarry in Somesville, you have to seek it out at the right time of year.

The Duck Brook Motor Road Bridge is truly a hidden architectural and historical gem. John D. Rockefeller purchased the land for the Paradise Hill Road where the bridge is located, donated the land to the park, and was involved in planning the road as early as 1934, but World War II and subsequent funding shortages delayed the start of construction. As many as 75 men were on the job at one time with total labor estimated at 92,000 hours. Total cost of the structure was \$366,000 making it the most expensive road-related structure in the park at the time of its completion.

George Soules - November 2015

Creator: Historic American Engineering Record, National Park Service

Place: Bar Harbor

State: ME

Country: USA

Source: Library of Congress www.loc.gov/pictures/item/me0254

Rights: In Copyright - Non-Commercial Use Permitted

Status: Accepted

Brook and Bridge in Sudbury



Identifier: 8054

Accession #: 1015

Title: Brook and Bridge in Sudbury

Type: Image, Photograph, Photographic Print, Albumen Print

Subject: Places, Stream

Structures, Transportation, Bridge

Creator: Rand - Henry Lathrop Rand (1862-1945)

Place: Sudbury MA
State: MA
Country: USA
Date: 1892-10-21
Source: Henry L. Rand Collection
Rights: No Copyright - United States
Status: Accepted
Access DB: Converted
Archive Volume: RAND 6
Archive Number: 644

Bridge over Outlet of Kendall's Pond



Identifier: 8216
Accession #: 1015
Title: Bridge over Outlet of Kendall's Pond
Type: Image, Photograph, Photographic Print, Albumen Print
Subject: Structures, Transportation, Bridge
Creator: Rand - Henry Lathrop Rand (1862-1945)
Place: Waverly MA
State: MA
Country: USA
Date: 1892-04-07
Source: Henry L. Rand Collection
Rights: No Copyright - United States
Status: Accepted
Access DB: Converted
Archive Volume: RAND 4
Archive Number: 495

Bras d'Or Lake at North End of St. Peter's Canal



Identifier: 8333
Accession #: 1015
Title: Bras d'Or Lake at North End of St. Peter's Canal
Type: Image, Photograph, Photographic Print, Albumen Print
Subject: Places, Landscape
Structures, Transportation, Bridge
Creator: Rand - Henry Lathrop Rand (1862-1945)
State: NS
Country: Canada
Date: 1894-07-17
Source: Henry L. Rand Collection
Rights: No Copyright - United States
Status: Accepted
Access DB: Converted
Archive Volume: RAND 7
Archive Number: 789

Railroad Bridge at Grand Narrows



Identifier: 8334
Accession #: 1015
Title: Railroad Bridge at Grand Narrows
Type: Image, Photograph, Photographic Print, Albumen Print
Subject: Places, Shore
Structures, Transportation, Bridge
Creator: Rand - Henry Lathrop Rand (1862-1945)
Place: Canada, Cape Breton Island, Baddeck
State: NS
Country: USA
Date: 1894-07-17
Source: Henry L. Rand Collection
Rights: No Copyright - United States
Status: Accepted
Access DB: Converted
Archive Volume: RAND 7
Archive Number: 790

Beaver Brook



Identifier: 8519
Accession #: 1015
Title: Beaver Brook
Type: Image, Photograph, Photographic Print, Albumen Print
Subject: Places, Stream
Structures, Transportation, Bridge
Creator: Rand - Henry Lathrop Rand (1862-1945)
Place: Waltham MA
State: MA
Country: USA
Date: 1896
Source: Henry L. Rand Collection
Rights: No Copyright - United States
Status: Accepted
Access DB: Converted
Archive Volume: RAND 9
Archive Number: 1037

Cart Bridge at Dedham



Identifier: 8634
Accession #: 1015
Title: Cart Bridge at Dedham
Type: Image, Photograph, Photographic Print, Albumen Print
Subject: Structures, Transportation, Bridge
Creator: Rand - Henry Lathrop Rand (1862-1945)
Place: Dedham MA
State: MA

Country: USA
Date: 1896
Source: Henry L. Rand Collection
Rights: No Copyright - United States
Status: Accepted
Access DB: Converted
Archive Volume: RAND 10
Archive Number: 1147

The Kendrick Street Bridge at Nonantum



Identifier: 9070
Accession #: 1015
Title: The Kendrick Street Bridge at Nonantum
Type: Image, Photograph, Photographic Print, Albumen Print
Subject: Structures, Transportation, Bridge
Creator: Rand - Henry Lathrop Rand (1862-1945)
Place: Needham MA
State: MA
Country: USA
Date: 1905-02-28
Source: Henry L. Rand Collection
Rights: No Copyright - United States
Status: Accepted
Access DB: Converted
Archive Volume: RAND 14
Archive Number: 1481

The Kendrick Street Bridge at Nonantum, Willows



Identifier: 9071
Accession #: 1015
Title: The Kendrick Street Bridge at Nonantum, Willows
Type: Image, Photograph, Photographic Print, Albumen Print
Subject: Structures, Transportation, Bridge
Creator: Rand - Henry Lathrop Rand (1862-1945)
Place: Needham MA
State: MA
Country: USA
Date: 1905-02-28
Source: Henry L. Rand Collection
Rights: No Copyright - United States
Status: Accepted
Access DB: Converted
Archive Volume: RAND 14
Archive Number: 1482

Old Bridge at Head of Bass Harbor - The Osborne Milton Kittredge House



Identifier: 5513

Accession #: 1010

Title: Old Bridge at Head of Bass Harbor - The Osborne Milton Kittredge House

Type: Image, Photograph

Subject: Structures, Transportation, Bridge

Structures, Dwellings, House

Description: The house on the right was the Osborne Milton & Wilford Howard Kittredge house - and the church on the horizon is the Tremont Congregational Church.

The dam caused the marsh to flood, which encouraged salt hay to grow. The dam was opened at harvest time.

Creator: Neal - George Arthur Neal (1872-1939)

Place: Tremont, Bass Harbor

State: ME

Country: USA

Date: 1900 c.

Source: George A. Neal Collection

Provenance: Also in Eleanor R. Mayo Collection of Copies as #T-34-15

Rights: No Copyright - United States

Status: Accepted

Access DB: Converted

Circa: 1900 - 1905

Archive Volume: NEAL 1

Archive Number: 123

Belfast Bridge



Identifier: 7443

Accession #: 1023

Title: Belfast Bridge

Type: Image, Photograph

Subject: Structures, Transportation, Bridge

Place: Belfast ME

State: ME

Country: USA

Source: Eleanor R. Mayo Collection

Rights: Copyright Not Evaluated

Status: Accepted

Access DB: Converted

Archive Volume: MAYO 2

Archive Number: T-23-20

Carlton Bridge, Bath, Maine



Identifier: 15074

Title: Carlton Bridge, Bath, Maine

Type: Reference

Subject: Structures, Transportation, Bridge

Place: Bath ME

State: ME

Country: USA

Rights: In Copyright - Non-Commercial Use Permitted

Status: Accepted

Eight images of Duck Brook Motor Bridge under construction



Identifier: 13323

Title: Eight images of Duck Brook Motor Bridge under construction

Type: Image, Photograph

Subject: Structures, Transportation, Bridge

Description: The photos belonged to my father. He had them at the time of the construction and when the bridge was finished. I do not know who took them. I put them on the computer a long time ago. I believe I scanned them. Some belonged to my sister so I don't have those originals in my possession. -- Therese Klotz Marshall, October 2016

Source: Courtesy of Therese Klotz Marshall

Rights: Copyright Not Evaluated

Status: Accepted

Four images of Duck Brook Motor Bridge



Identifier: 13324

Title: Four images of Duck Brook Motor Bridge

Type: Image, Photograph

Subject: Structures, Transportation, Bridge

Description: These images are part of the Historic American Engineering Record, National Park Service.

See the attached PDF file titled "Index to Black & White Photographs" for a description of each image.

Creator: Lowe - Jet Lowe

Date: 1995-05

Source: Library of Congress www.loc.gov/pictures/item/me0254

Rights: Copyright Not Evaluated

Status: Accepted

The Toll Bridge on Thompson Island



Identifier: 12991

Title: The Toll Bridge on Thompson Island

Type: Reference

Subject: Structures, Transportation, Bridge

Place: Mount Desert Island

State: ME

Country: USA

Rights: In Copyright - Non-Commercial Use Permitted

Status: Accepted

Instructions: Relate: Mount Desert Bridge Corporation

Attach: Trenton Bridge.doc

Attach: Thompson Island Bridge.doc

Other: Look at INFO FILES

Duck Brook Motor Bridge 1953 - Drawing

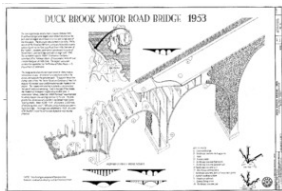

Identifier: 12795

Title: Duck Brook Motor Bridge 1953 - Drawing

Type: Document, Projection, Architectural Drawing

Subject: Structures, Transportation, Bridge

Description: Paradise Hill Road spanning Duck Brook, Hancock County.
Acadia Roads & Bridges Recording Program.

J. Shannon Barras

Creator: Historic American Engineering Record, National Park Service

Date: 1994

Source: Library of Congress www.loc.gov/pictures/item/me0254

Rights: Copyright Not Evaluated

Status: Accepted

Waldo-Hancock Suspension Bridge



Identifier: 3560

Title: Waldo-Hancock Suspension Bridge

Type: Reference

Subject: Structures, Transportation, Bridge

Description: The Waldo-Hancock Suspension Bridge was built in 1931. It was closed in 2006 and demolished in 2013

Place: Hancock County and Waldo County ME

State: ME

Country: USA

Rights: In Copyright - Non-Commercial Use Permitted

Status: Accepted

State Receives Low Bid of \$5.35 Million for Demolition of Waldo-Hancock Bridge



Identifier: 12790
Title: State Receives Low Bid of \$5.35 Million for Demolition of Waldo-Hancock Bridge
Type: Publication, Literary, Article
Subject: Structures, Transportation, Bridge
Description: By Mario Moretto
Bangor Daily News Staff
August 11, 2012
Creator: Moretto - Mario Moretto
Publisher: Bangor Daily News
Date: 2012-08-11
Rights: Copyright Not Evaluated
Status: Accepted

Duck Brook Motor Bridge

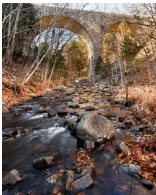

Identifier: 12658
Title: Duck Brook Motor Bridge
Type: Image, Photograph, Digital Photograph
Subject: Structures, Transportation, Bridge
Description: To get this photo, I waited until late fall after the leaves were gone. I parked at the Holiday Inn which was closed for the season and walked across Route 3 to the metal guard rail along the section of road that crosses Duck Brook. Once in the ravine, I located a spot at the edge of the water that I thought had the clearest view of the bridge, and even from there I could only see two of the three arches. The left and right arches each span 89', but in the photo, the left arch is completely obscured by evergreens.

I set up a tripod with a Canon 5D Mark III camera and a Canon 24mm tilt/shift lens. With the camera mounted in landscape orientation, I shifted the lens all the way down to capture the lower part of the scene and all the way up to catch the top of the bridge. Because the ravine was deep in shadow while the inner part of the center arch was in full sunlight, I had to take multiple exposures ranging from a half second to 125th second, which is seven full stops, at f/11 with ISO set to 50. Later in Lightroom and Photoshop, I stitched the lower and upper halves and manually blended the exposures. Note also that I focused on the bridge, but also took a shot focused on the large rock in the foreground and blended-in parts of that image to get more depth of field. - George Soules

Creator: Soules - George John Soules
State: ME
Country: USA
Date: 2015-11-14
Rights: In Copyright
Status: Accepted

Access DB: Converted

Archive Number: GS 9837

The Waldo-Hancock Suspension Bridge



Identifier: 9331

Title: The Waldo-Hancock Suspension Bridge

Type: Image, Photograph, Picture Postcard

Subject: Structures, Transportation, Bridge

Publisher: American Art Post Card Co., Boston and Brookline, Mass.

Place: Prospect and Verona ME

State: ME

Country: USA

Date: 1934

Provenance: Divided back white border postcard #OA4163. C.T. American Art Colored - CT Chicago logo.

Rights: Copyright Not Evaluated

Status: Accepted

Access DB: Unconverted

Trenton Bridge



Identifier: 8092

Title: Trenton Bridge

Type: Image, Photograph

Subject: Structures, Transportation, Bridge

Place: Mount Desert Island

State: ME

Country: USA

Source: Collection of the Pettegrow Family

Provenance: Courtesy of Josette (Gascon) Pettegrow - Mrs. Anthony Pettegrow - Trenton Bridge Lobster Pound

Rights: Copyright Not Evaluated

Status: Accepted

Access DB: Unconverted

Toll Bridge, Trenton, Me.

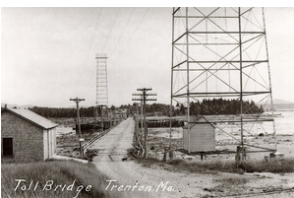

Identifier: 8093

Title: Toll Bridge, Trenton, Me.

Type: Image, Photograph

Subject: Structures, Transportation, Bridge

Place: Mount Desert Island

State: ME

Country: USA

Source: Collection of the Pettegrow Family

Provenance: Courtesy of Josette (Gascon) Pettegrow - Mrs. Anthony Pettegrow - Trenton Bridge Lobster Pound

Rights: Copyright Not Evaluated

Status: Accepted

Access DB: Unconverted

Mt. Desert Bridge



Identifier: 6343
Accession #: 1034
Title: Mt. Desert Bridge
Type: Image, Photograph
Subject: Structures, Transportation, Bridge
Place: Mount Desert Island
State: ME
Country: USA
Date: 1919
Source: Miles W. Weaver Postcard Collection
Provenance: Courtesy of Miles and Polly Weaver Also in the collection as Mayo 1, T-12-18
Rights: Copyright Not Evaluated
Status: Accepted
Access DB: Unconverted
Archive Volume: WEAVER

Bridge East of President Eliot's House



Identifier: 5308
Accession #: 1015
Title: Bridge East of President Eliot's House
Type: Image, Photograph, Photographic Print, Albumen Print
Subject: Structures, Transportation, Bridge
Creator: Rand - Henry Lathrop Rand (1862-1945)
Place: Mount Desert, Northeast Harbor
State: ME
Country: USA
Date: 1890
Source: Henry L. Rand Collection
Provenance: THE ORIGINAL PASTING IN THE ALBUM HAS DISTORTED IT - CRM RESCUED WHAT IS POSSIBLE - IT SHOULD GO TO ANDOVER DOCUMENT CONSERVANCY FOR REMOVAL FROM ALBUM
Rights: No Copyright - United States
Status: Accepted
Access DB: Unconverted
Archive Volume: RAND 1
Archive Number: 227

Old Bridge at Head of Bass Harbor - The Osborne Milton Kittredge House



Identifier: 6178
Accession #: 1010
Title: Old Bridge at Head of Bass Harbor - The Osborne Milton Kittredge House
Type: Image, Photograph
Subject: Structures, Transportation, Bridge

Structures, Dwellings, House

Creator: Neal - George Arthur Neal (1872-1939)

Place: Tremont, Bass Harbor

State: ME

Country: USA

Date: 1900 c.

Source: George A. Neal Collection

Rights: No Copyright - United States

Status: Accepted

Access DB: Converted

Archive Volume: NEAL 3

Archive Number: 323

The Waldo-Hancock Suspension Bridge From the West



Identifier: 11884

Title: The Waldo-Hancock Suspension Bridge From the West

Type: Image, Photograph

Subject: Structures, Transportation, Bridge

Creator: Ballard - Willis Humphreys Ballard (1906-1980)

Place: Prospect and Verona ME

State: ME

Country: USA

Date: 1933-06-07

Source: W.H. Ballard Collection

Rights: In Copyright

Status: Accepted

Access DB: Unconverted

Archive Volume: BALL NEG BOX 04-2012

Archive Number: Ball 36 - Scan 2733

Bridge at Head of Bass Harbor, The Osborne Milton Kittredge House and the Boulder on Marsh Creek



Identifier: 11308

Title: Bridge at Head of Bass Harbor, The Osborne Milton Kittredge House and the Boulder on Marsh Creek

Type: Image, Photograph

Subject: Structures, Transportation, Bridge

Structures, Dwellings, House

Description: Willis Ballard called the boulder he photographed "a Glacial Erratic."

Creator: Ballard - Willis Humphreys Ballard (1906-1980)

Place: Tremont, Bass Harbor

State: ME

Country: USA

Date: 1950-09

Source: W.H. Ballard Collection

Provenance: Ballard Show 2013 - 06-C

Rights: In Copyright

Status: Accepted

Access DB: Converted
Archive Volume: BALL NEG BOX 02-2012
Archive Number: Ball 668 - Scan 2178

The Causeway and the Causeway Club



Identifier: 9471
Accession #: 1034
Title: The Causeway and the Causeway Club
Type: Image, Photograph
Subject: Structures, Transportation, Bridge
Places, Club
Creator: Ballard - Willis Humphreys Ballard (1906-1980)
Place: Southwest Harbor
State: ME
Country: USA
Source: Miles W. Weaver Postcard Collection
Provenance: Courtesy of Miles and Polly Weaver Postcard
Rights: In Copyright
Status: Accepted
Access DB: Unconverted
Archive Volume: WEAVER

Mt. Desert Toll Bridge on Thompson Island

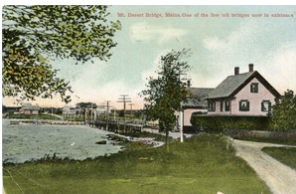

Identifier: 9473
Accession #: 1034
Title: Mt. Desert Toll Bridge on Thompson Island
Type: Image, Photograph, Picture Postcard
Subject: Structures, Transportation, Bridge
Description: Printed in Germany
Publisher: J.A. Thompson, Ellsworth, Me.
Place: Trenton ME
State: ME
Country: USA
Source: Miles W. Weaver Postcard Collection
Provenance: Courtesy of Miles and Polly Weaver Postcard
Rights: Copyright Not Evaluated
Status: Accepted
Access DB: Converted
Archive Volume: WEAVER

William W.A. Heath Mill at Seal Cove Bridge



Identifier: 12554

Title: William W.A. Heath Mill at Seal Cove Bridge

Type: Image, Photograph

Subject: Structures, Transportation, Bridge

Structures, Factory, Sawmill Building

Creator: Neal - George Arthur Neal (1872-1939)

Place: Tremont, Seal Cove

State: ME

Country: USA

Rights: No Copyright - United States

Status: Accepted

Access DB: Unconverted

Archive Volume: NEAL GLASS PLATES

Archive Number: Scan 3662

Carlton Bridge from Phoenix Hotel, Bath Maine



Identifier: 6730

Title: Carlton Bridge from Phoenix Hotel, Bath Maine

Type: Image, Photograph, Picture Postcard, Real Photo

Subject: Structures, Transportation, Bridge

Creator: Lindsay Photo

State: ME

Country: USA

Source: Collection of the Clark Family, Courtesy of Frances Eliot Foote Stehman

Provenance: Postcard

Rights: Copyright Not Evaluated

Status: Accepted

Access DB: Converted

Bridge at Fernald Cove and Flying Mountain



Identifier: 5451

Accession #: 1015

Title: Bridge at Fernald Cove and Flying Mountain

Type: Image, Photograph, Photographic Print, Albumen Print

Subject: Structures, Transportation, Bridge

Places, Mountain

Creator: Rand - Henry Lathrop Rand (1862-1945)

Place: Southwest Harbor

State: ME

Country: USA

Date: 1895-08-20

Source: Henry L. Rand Collection

Provenance: Also appears as a glass negative in the collection of Raymond Strout.

Rights: No Copyright - United States

Status: Accepted

Access DB: Converted
Archive Volume: RAND 8
Archive Number: 934

Cart Bridge



Identifier: 5460
Accession #: 1015
Title: Cart Bridge
Type: Image, Photograph, Photographic Print, Albumen Print
Subject: Structures, Transportation, Bridge
Creator: Rand - Henry Lathrop Rand (1862-1945)
Place: Dedham MA
State: MA
Country: USA
Date: 1895-10-20
Source: Henry L. Rand Collection
Rights: No Copyright - United States
Status: Accepted
Access DB: Converted
Archive Volume: RAND 9
Archive Number: 976

Fernald Cove Bridge



Identifier: 5409
Accession #: 1015
Title: Fernald Cove Bridge
Type: Image, Photograph, Photographic Print, Albumen Print
Subject: Structures, Transportation, Bridge
Places, Shore
Creator: Rand - Henry Lathrop Rand (1862-1945)
Place: Southwest Harbor
State: ME
Country: USA
Date: 1892-08-22
Source: Henry L. Rand Collection
Provenance: Also appears as a glass negative and as a lantern slide in the collection of Raymond Strout.
Rights: No Copyright - United States
Status: Accepted
Access DB: Converted
Archive Volume: RAND 5
Archive Number: 589

Fernald Cove Bridge



Identifier: 5086

Accession #: 1015

Title: Fernald Cove Bridge

Type: Image, Photograph, Photographic Print, Albumen Print

Subject: Structures, Transportation, Bridge

Creator: Rand - Henry Lathrop Rand (1862-1945)

Place: Southwest Harbor

State: ME

Country: USA

Date: 1892-08-22

Source: Henry L. Rand Collection

Provenance: Alan Newman copy of Rand Photo.

Rights: No Copyright - United States

Status: Accepted

Access DB: Converted

Archive Volume: RAND 5

Archive Number: 587

Nell Rebecca (Carroll) Thornton Driving a Carriage on Bridge to Winterville, Maine



Identifier: 10353

Title: Nell Rebecca (Carroll) Thornton Driving a Carriage on Bridge to Winterville, Maine

Type: Image, Photograph, Photographic Print

Subject: Structures, Transportation, Bridge

People

Creator: Carroll - Nellie Rebecca (Carroll) Thornton (1871-1958)

Place: Winterville ME

State: ME

Country: USA

Source: Mrs. Seth Sprague Thornton Collection

Provenance: From Nell Rebecca (Carroll) Thornton

Rights: In Copyright

Status: Accepted

Access DB: Unconverted