

247 search results from <https://swhpl.digitalarchive.us>

Filters: Subject: is exactly 'Places, Island', sorted by Publisher

Islesford, Maine, Looking West from Hotel



Identifier: 16242

Title: Islesford, Maine, Looking West from Hotel

Type: Image, Photograph, Picture Postcard

Subject: Places, Island

Places, Town

Description: Mailed to:

Miss Lottie King,

Manset, Me

Creator: Morse - Frederick Wesley Morse (1870-1929)

Publisher: A. M. Spurling

Place: Cranberry Isles, Little Cranberry Island, Islesford

State: ME

Country: USA

Date: 1907-01-09

Source: The Ward Family Collection

Rights: No Copyright - Non-Commercial Use Only

Status: Accepted

Aerial View of Mount Desert Rock Light Station



Identifier: 9519

Accession #: 1034

Title: Aerial View of Mount Desert Rock Light Station

Type: Image, Photograph, Picture Postcard, Real Photo

Subject: Places, Island

Structures, Transportation, Lighthouse

Description: George Robbins, pilot

"Mount Desert Rock, most isolated of the Maine Light Houses, is twenty miles south of Mount Desert Island."

Publisher: Augustus D. Phillips & Son, Northeast Harbor

Address: Mount Desert Rock

Place: Frenchboro

State: ME

Country: USA

Source: Miles W. Weaver Postcard Collection

Provenance: Courtesy of Miles and Polly Weaver Postcard #317

Rights: Copyright Not Evaluated

Status: Accepted

Access DB: Converted

Coordinates: 43.968614, -68.128337

Great Duck Light Station - Great and Little Duck Islands - Aerial View



Identifier: 6920

Title: Great Duck Light Station - Great and Little Duck Islands - Aerial View

Type: Image, Photograph

Subject: Places, Island

Structures, Transportation, Lighthouse

Description: "The flashing red light on Great Duck Island is 67 feet above the sea. Beyond is Little Duck Island, a bird sanctuary, and Mount Desert Hills between the restless sea and azure sky."

Publisher: Augustus D. Phillips & Son, Northeast Harbor

Place: Frenchboro, Great Duck Island

State: ME

Country: USA

Provenance: Postcard #69

Rights: Copyright Not Evaluated

Status: Accepted

Access DB: Converted

Archive Volume: SWHPL PC

Outer Long Island, off Mt. Desert, Me.



Identifier: 16088

Title: Outer Long Island, off Mt. Desert, Me.

Type: Image, Photograph, Picture Postcard

Subject: Places, Town

Places, Island

Publisher: C.E. Cook, Bangor, Maine

Place: Frenchboro

State: ME

Country: USA

Source: The Ward Family Collection

Rights: Copyright Undetermined

Status: Accepted

Thumb Rock, Sutton's Island, Me.



Identifier: 16102

Title: Thumb Rock, Sutton's Island, Me.

Type: Image, Photograph, Picture Postcard

Subject: Places, Island

Description: Mailed to:

Mr. William H. Rea

Pembroke, Maine

Creator: Morse - Frederick Wesley Morse (1870-1929)

Publisher: C.E. Cook, Bangor, Maine

Place: Cranberry Isles, Sutton Island

State: ME

Country: USA
Date: 1908-11-01
Source: The Ward Family Collection
Rights: No Copyright - Non-Commercial Use Only
Status: Accepted

"The Beach," Islesford, Maine



Identifier: 16243
Title: "The Beach," Islesford, Maine
Type: Image, Photograph, Picture Postcard
Subject: Places, Shore
Places, Island
Description: Mailed to:
Mr. W. H. Rea
Pembroke, Maine
Text reads:
"Read letter, will write soon. L. R. K."
Creator: Morse - Frederick Wesley Morse (1870-1929)
Publisher: C.E. Cook, Bangor, Maine
Place: Cranberry Isles, Little Cranberry Island, Islesford
State: ME
Country: USA
Date: 1907-04-01
Source: The Ward Family Collection
Rights: No Copyright - Non-Commercial Use Only
Status: Accepted

Crescent Beach, Great Gott Island, ME.



Identifier: 6916
Title: Crescent Beach, Great Gott Island, ME.
Type: Image, Photograph, Picture Postcard
Subject: Places, Island
Places, Shore
Publisher: Chas. H. Welch, 96 Gainsboro Street, Boston
Place: Tremont, Great Gott Island
State: ME
Country: USA
Provenance: POSTCARD Gift of Phyllis Closson - 1987
Rights: Copyright Not Evaluated
Status: Accepted
Access DB: Unconverted
Archive Volume: SWHPL PC

Harbor and Pine Islands, Mt. Desert, ME



Identifier: 16067
Title: Harbor and Pine Islands, Mt. Desert, ME
Type: Image, Photograph, Picture Postcard
Subject: Places, Island
Places, Ocean
Publisher: Eastern Illustrating & Publishing Company
Place: Bar Harbor
State: ME
Country: USA
Source: The Ward Family Collection
Rights: Copyright Undetermined
Status: Accepted

View of Mount Desert Island from Sutton Island



Identifier: 9515
Accession #: 1034
Title: View of Mount Desert Island from Sutton Island
Type: Image, Photograph, Picture Postcard
Subject: Places, Island
Description: Published by T.A. McIntire, Jordan Pond House, Seal Harbor, Me.,
Made in Germany
Publisher: McIntire - Thomas Andrew McIntire (1869-1954) aka T.A.
Place: Cranberry Isles, Sutton Island
State: ME
Country: USA
Source: Miles W. Weaver Postcard Collection
Provenance: Courtesy of Miles and Polly Weaver Three piece panoramic postcard
No. 61 "Printed Matter Mail Card Write on back of this card only your
name and address Put rubber-band around folded card One cent
postage all over the world"
Rights: Copyright Not Evaluated
Status: Accepted
Access DB: Converted
Instructions: Relate: Mount Desert Island
Archive Volume: WEAVER

Mount Desert Island, and the Cranberry Isles.



Identifier: 16461
Title: Mount Desert Island, and the Cranberry Isles.
Type: Publication, Book
Subject: Places, Island
People
Creator: Dodge - Ezra Herrick Dodge III (1848-1882)
Publisher: N. K. Sawyer, Ellsworth, ME
Date: 1871
Rights: In Copyright - Non-Commercial Use Permitted

Status: Accepted

The Stanleys of Cranberry Isles and Other Colorful Characters.

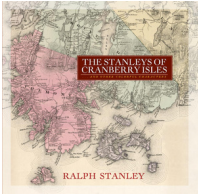

Identifier: 15377

Title: The Stanleys of Cranberry Isles and Other Colorful Characters.

Type: Publication, Book

Subject: People

Places, Island

Description: Historian, Genealogist, Musician, Boat Builder, Author, Raconteur - there is only one Ralph Stanley. Ralph bears many titles and awards, but for the Southwest Harbor Public Library he is, most of all, a friend.

Ralph started using the library as a child and continued as an adult, graduated to Trustee, to President of the Trustees, and, in 2013, became our first Trustee Emeritus. Since 2007 he has spent hundreds of hours patiently identifying people, places and vessels in the Digital Archive. He gave the library his vast collection of photographs, The Ralph Warren Stanley Collection, in 2014.

For years he has told us stories of his family, friends and adventures on Mount Desert Island. Archivists have written down almost every word and fact a treasure for the collection and for the community.

This is his chef doeuvre, The Stanleys of Cranberry Isles and Other Colorful Characters, Ralph's own story, based on his own research and in his own words.

To purchase the print version of this book please contact the Southwest Harbor Public Library at archivist@swhplibrary.org or (207) 244-7065.

Creator: Stanley - Ralph Warren Stanley (1929-2021)

Publisher: Southwest Harbor Public Library

Date: 2017-07-09

Rights: In Copyright

Status: Accepted

The Pool at Gotts Island



Identifier: 7183

Accession #: 1023

Title: The Pool at Gotts Island

Type: Image, Photograph

Subject: Places, Island

Creator: Moon - Thomas C. Moon (1851-1933)

Publisher: T.C. Moon

Place: Tremont, Great Gott Island

State: ME

Country: USA

Date: 1913-01

Source: Eleanor R. Mayo Collection

Rights: No Copyright - United States

Status: Accepted

Access DB: Converted

Notes: And published by T.C. Moon

Archive Volume: MAYO 1

Archive Number: T-11-28

Bunker Head, Islesford, Maine



Identifier: 16244

Title: Bunker Head, Islesford, Maine

Type: Image, Photograph, Picture Postcard

Subject: Places, Shore

Places, Island

Description: Mailed to:

Cousin Emily - Emily M. Ray Haynes (1854-1913)

Mailed from:

Cousin Elsie - Elsie Louise Stanley (1893-1938)

Text reads:

"Hope you will get my letter.

I am sending you today three postals, two for you and one for your friend. Read your card yesterday.

With love Elsie"

Creator: Morse - Frederick Wesley Morse (1870-1929)

Publisher: The Rotograph Co., NY City

Place: Cranberry Isles, Little Cranberry Island, Islesford

State: ME

Country: USA

Source: The Ward Family Collection

Rights: Copyright Undetermined

Status: Accepted

Instructions: Relate: Elsie Louise Stanley (needs reference item)

Bar Beach, Islesford, Maine



Identifier: 16246

Title: Bar Beach, Islesford, Maine

Type: Image, Photograph, Picture Postcard

Subject: Places, Shore

Places, Island

Creator: Morse - Frederick Wesley Morse (1870-1929)

Publisher: The Rotograph Co., NY City

Place: Cranberry Isles, Little Cranberry Island, Islesford

State: ME

Country: USA

Source: The Ward Family Collection

Rights: Copyright Undetermined

Status: Accepted

Bear Island



Identifier: 3497

Title: Bear Island

Type: Reference

Subject: Places, Island

Description: Bear Island is one of the five islands that make up the Cranberry Islands. It is off the shore of Mount Desert Island between Northeast Harbor and Bracy's Cove.

Place: Cranberry Isles, Bear Island

State: ME

Country: USA

Rights: In Copyright - Non-Commercial Use Permitted

Status: Accepted

Instructions: Metadata: add more information to Description

Great Cranberry Island



Identifier: 3501

Title: Great Cranberry Island

Type: Reference

Subject: Places, Island

Description: Great Cranberry Island is the largest of the five Cranberry Isles.

Place: Cranberry Isles, Great Cranberry Island

State: ME

Country: USA

Rights: In Copyright - Non-Commercial Use Permitted

Status: Accepted

Placentia Island



Identifier: 3621

Title: Placentia Island

Type: Reference

Subject: Places, Island

Description: Placentia Island is an uninhabited 522 acre island in Blue Hill Bay, between Swans Island and Bass Harbor.

The island was inhabited by Art and Nan Kellam from 1949 to 1985.

Place: Frenchboro, Placentia Island

State: ME

Country: USA

Rights: In Copyright - Non-Commercial Use Permitted

Status: Accepted

Porcupine Islands



Identifier: 3658

Title: Porcupine Islands

Type: Reference

Subject: Places, Island

Description: The Porcupine Islands, named for their resemblance to a group of porcupines, in Frenchman Bay off the coast of Bar Harbor. The islands are Sheep Porcupine Island, Burnt Porcupine Island, Long Porcupine Island and Bald Porcupine Island.

The islands are uninhabited and owned by Acadia National Park. They are nesting areas for a number of sea birds and access to some islands is restricted during nesting season.

The islands get their distinctive shape from their formation as they were carved by retreating glaciers moving north to south. This created the gentle slope on the north side with a sharp drop off in the south end.

Place: Bar Harbor

State: ME

Country: USA

Rights: In Copyright - Non-Commercial Use Permitted

Status: Accepted

Peak's Island, Portland Harbor



Identifier: 13889

Title: Peak's Island, Portland Harbor

Type: Reference

Subject: Places, Harbor

Places, Island

Place: Portland ME, Peaks Island

State: ME

Country: USA

Rights: In Copyright - Non-Commercial Use Permitted

Status: Accepted

Instructions: Metadata: fill in description

Mount Desert Island

Identifier: 14145

Title: Mount Desert Island

Type: Reference

Subject: Places, Island

Place: Mount Desert Island

State: ME

Country: USA

Rights: In Copyright - Non-Commercial Use Permitted

Status: Accepted

Instructions: Metadata: description

Baker Island

Identifier: 14156
Title: Baker Island
Type: Reference
Subject: Places, Island
Address: Baker Island
Place: Cranberry Isles, Baker Island
State: ME
Country: USA
Rights: In Copyright - Non-Commercial Use Permitted
Status: Accepted
Instructions: Metadata: description

Islesford

Little Cranberry Island



Identifier: 14157
Title: Islesford
Little Cranberry Island
Type: Reference
Subject: Places, Island
Place: Cranberry Isles, Little Cranberry Island
State: ME
Country: USA
Rights: In Copyright - Non-Commercial Use Permitted
Status: Accepted
Instructions: Metadata: description

North Haven and Vinal Haven, Maine



Identifier: 14417
Title: North Haven and Vinal Haven, Maine
Type: Reference
Subject: Places, Island
State: ME
Country: USA
Rights: In Copyright - Non-Commercial Use Permitted
Status: Accepted
Instructions: Metadata: description

Great Duck Island



Identifier: 13286
Title: Great Duck Island
Type: Reference
Subject: Places, Island
Place: Frenchboro, Great Duck Island
State: ME
Country: USA
Rights: In Copyright - Non-Commercial Use Permitted

Great Gott Island

Gott's Island

Gotts Island



Identifier: 13309

Title: Great Gott Island

Gott's Island

Gotts Island

Type: Reference

Subject: Places, Island

Description: Great Gott Island lies one mile south of Bass Harbor Light.

Place: Tremont, Great Gott Island

State: ME

Country: USA

Rights: In Copyright - Non-Commercial Use Permitted

Status: Accepted

Preble's Cove



Identifier: 13333

Title: Preble's Cove

Type: Reference

Subject: Places, Island

Places, Shore

Place: Cranberry Isles, Great Cranberry Island

State: ME

Country: USA

Rights: In Copyright - Non-Commercial Use Permitted

Status: Accepted

Jimmy's Point



Identifier: 13334

Title: Jimmy's Point

Type: Reference

Subject: Places, Island

Place: Cranberry Isles, Great Cranberry Island

State: ME

Country: USA

Rights: In Copyright - Non-Commercial Use Permitted

Status: Accepted

Mackerel Cove, Swans Island



Identifier: 13380

Title: Mackerel Cove, Swans Island

Type: Reference

Subject: Places, Island

Place: Swans Island

State: ME

Country: USA

Rights: In Copyright - Non-Commercial Use Permitted

Status: Accepted

Instructions: Metadata: Write description

Add Article: Swans Island

Relate: Swans Island, "Is Part Of"

Sutton Island



Identifier: 13388

Title: Sutton Island

Type: Reference

Subject: Places, Island

Description: The earliest settlers on Sutton's Island were Joseph Lancaster of Sullivan and Isaac Richardson, son of James Richardson of Mount Desert.

William and Joseph Moore were early settlers, also. William later moved to Bear Island and was the first keeper of the Bear Island light. Sutton, from whom the island now takes its name, was, perhaps, a squatter. It is thought that he removed to the Maritime Provinces. - Mount Desert, A History by George E. Street, Edited by Samuel A. Eliot, Houghton, Mifflin and Company, 1905.

Place: Cranberry Isles, Sutton Island

State: ME

Country: USA

Rights: In Copyright - Non-Commercial Use Permitted

Status: Accepted

Instructions: Metadata: Add description

Rumills Hub

Rumills Island

Identifier: 13410

Title: Rumills Hub

Rumills Island

Type: Reference

Subject: Places, Island

Place: Tremont, Seal Cove

State: ME

Country: USA

Rights: In Copyright - Non-Commercial Use Permitted

Status: Accepted

Greening Island

Identifier: 13426
Title: Greening Island
Type: Reference
Subject: Places, Island
Place: Southwest Harbor, Greening Island
State: ME
Country: USA
Rights: In Copyright - Non-Commercial Use Permitted
Status: Accepted

Johns Island in Bass Harbor



Identifier: 13445
Title: Johns Island in Bass Harbor
Type: Reference
Subject: Places, Island
Place: Tremont, Bernard
State: ME
Country: USA
Rights: In Copyright - Non-Commercial Use Permitted
Status: Accepted

Mount Desert Rock and Light Station



Identifier: 13666
Title: Mount Desert Rock and Light Station
Type: Reference
Subject: Places, Island
Structures, Transportation, Lighthouse
Address: Mount Desert Rock
Place: Frenchboro
State: ME
Country: USA
Rights: In Copyright - Non-Commercial Use Permitted
Status: Accepted
Instructions: Verify: done

Hardwood Island



Identifier: 13194
Title: Hardwood Island
Type: Reference
Subject: Places, Island
Place: Tremont
State: ME
Country: USA
Rights: In Copyright - Non-Commercial Use Permitted
Status: Accepted

Whitehead Island

Identifier: 14702
Title: Whitehead Island
Type: Reference
Subject: Places, Island
Place: St George ME, Tenants Harbor
State: ME
Country: USA
Rights: In Copyright - Non-Commercial Use Permitted
Status: Accepted

Little Duck Island

Identifier: 14766
Title: Little Duck Island
Type: Reference
Subject: Places, Island
Place: Frenchboro, Little Duck Island
State: ME
Country: USA
Rights: In Copyright - Non-Commercial Use Permitted
Status: Accepted
Instructions: Metadata: description

Black Island



Identifier: 14767
Title: Black Island
Type: Reference
Subject: Places, Island
Place: Frenchboro, Black Island
State: ME
Country: USA
Rights: In Copyright - Non-Commercial Use Permitted
Status: Accepted
Instructions: Metadata: description

Acadia National Park's Other Bar Island



Identifier: 15563
Title: Acadia National Park's Other Bar Island
Type: Reference
Subject: Places, Island
Creator: Lenahan - Donald Patrick Lenahan
Date: 2013-01-10
Rights: In Copyright
Status: Accepted

Little Cranberry Island



Identifier: 9595

Title: Little Cranberry Island

Type: Image, Photograph

Subject: Places, Island

Description: View of Mount Desert Island

Creator: Townsend - Charles A. Townsend (1871-1932)

Place: Cranberry Isles, Little Cranberry Island

State: ME

Country: USA

Date: 1910-08-08

Source: Charles A. Townsend Collection

Rights: No Copyright - United States

Status: Accepted

Access DB: Converted

Archive Volume: TOWNSEND

Little Cranberry Island



Identifier: 9596

Title: Little Cranberry Island

Type: Image, Photograph

Subject: Places, Island

Description: View of Mount Desert Island

Creator: Townsend - Charles A. Townsend (1871-1932)

Place: Cranberry Isles, Little Cranberry Island, Islesford

State: ME

Country: USA

Date: 1910-08

Source: Charles A. Townsend Collection

Rights: No Copyright - United States

Status: Accepted

Access DB: Converted

Archive Volume: TOWNSEND

Archive Number: 1486

Sutton Island



Identifier: 9600

Title: Sutton Island

Type: Image, Photograph

Subject: Places, Island

Description: view of Mount Desert Island

Creator: Townsend - Charles A. Townsend (1871-1932)

Place: Cranberry Isles, Sutton Island

State: ME

Country: USA

Date: 1912

Source: Charles A. Townsend Collection

Rights: No Copyright - United States
Status: Accepted
Access DB: Converted
Archive Volume: TOWNSEND

Rice's Head at Sutton Island



Identifier: 7672
Accession #: 1023
Title: Rice's Head at Sutton Island
Type: Image, Photograph
Subject: Places, Island
Place: Cranberry Isles, Sutton Island
State: ME
Country: USA
Source: Eleanor R. Mayo Collection
Rights: Copyright Not Evaluated
Status: Accepted
Access DB: Unconverted
Archive Volume: MAYO 2
Archive Number: T-37-10

Natural Bridge, Sutton Island



Identifier: 8157
Accession #: 1015
Title: Natural Bridge, Sutton Island
Type: Image, Photograph, Photographic Print, Albumen Print
Subject: Places, Island
Creator: Rand - Henry Lathrop Rand (1862-1945)
Place: Cranberry Isles, Sutton Island
State: ME
Country: USA
Date: 1891-08
Source: Henry L. Rand Collection
Rights: No Copyright - United States
Status: Accepted
Access DB: Unconverted
Archive Volume: RAND 3
Archive Number: 381

Cliffs at Sutton Island and Bear Island



Identifier: 9117
Accession #: 1015
Title: Cliffs at Sutton Island and Bear Island
Type: Image, Photograph, Photographic Print, Albumen Print
Subject: Places, Island
Creator: Rand - Henry Lathrop Rand (1862-1945)
Place: Cranberry Isles, Sutton Island

State: ME
Country: USA
Date: 1907-09-07
Source: Henry L. Rand Collection
Rights: No Copyright - United States
Status: Accepted
Access DB: Unconverted
Archive Volume: RAND 14
Archive Number: 1548

Bear Island Light



Identifier: 9834
Title: Bear Island Light
Type: Image, Photograph, Transparency, Slide Transparency
Subject: Structures, Transportation, Lighthouse
Places, Island
Description: Taken off Bear Island Light from the Roger Clifton Rich - Rich & Grindle Boatbuilders - Lobster Boat "Meredith"
Place: Cranberry Isles, Bear Island
State: ME
Country: USA
Source: Collection of Meredith Rich Hutchins
Provenance: Courtesy of Meredith Rich Hutchins
Rights: Copyright Not Evaluated
Status: Accepted
Access DB: Converted

Bear Island Light



Identifier: 7819
Title: Bear Island Light
Type: Image, Photograph
Subject: Structures, Transportation, Lighthouse
Places, Island
Creator: Ballard - Willis Humphreys Ballard (1906-1980)
Place: Cranberry Isles, Bear Island
State: ME
Country: USA
Date: 1945-08
Rights: In Copyright
Status: Accepted
Access DB: Unconverted
Archive Volume: BALL CONTACT
Archive Number: 2-149

Bear Island Light



Identifier: 7820
Title: Bear Island Light
Type: Image, Photograph
Subject: Places, Island
Structures, Transportation, Lighthouse
Creator: Ballard - Willis Humphreys Ballard (1906-1980)
Place: Cranberry Isles, Bear Island
State: ME
Country: USA
Date: 1941
Rights: In Copyright
Status: Accepted
Access DB: Unconverted
Archive Volume: BALL CONTACT
Archive Number: 2-153-1

Bear Island Light



Identifier: 7821
Title: Bear Island Light
Type: Image, Photograph
Subject: Structures, Transportation, Lighthouse
Places, Island
Creator: Ballard - Willis Humphreys Ballard (1906-1980)
Place: Cranberry Isles, Bear Island
State: ME
Country: USA
Date: 1941
Rights: In Copyright
Status: Accepted
Access DB: Unconverted
Archive Volume: BALL CONTACT
Archive Number: 2-153-2

Bear Island Light with Schooner Yacht and Coast Guard Buoy Boat



Identifier: 9367
Title: Bear Island Light with Schooner Yacht and Coast Guard Buoy Boat
Type: Image, Photograph
Subject: Structures, Transportation, Lighthouse
Places, Island
Creator: Ballard - Willis Humphreys Ballard (1906-1980)
Place: Cranberry Isles, Bear Island
State: ME
Country: USA
Date: 1938 c.
Source: Ralph Warren Stanley Collection
Provenance: Gift of Ralph Warren Stanley

Rights: In Copyright
Status: Accepted
Access DB: Unconverted

Bar Harbor and the Porcupine Islands from the Pulpit Rock Trail, Acadia National Park



Identifier: 11897

Title: Bar Harbor and the Porcupine Islands from the Pulpit Rock Trail,
Acadia National Park

Type: Image, Photograph

Subject: Places, Island

Places, Mountain

Description: Pulpit Rock is on the summit, just to the left out of this photograph.

Creator: Ballard - Willis Humphreys Ballard (1906-1980)

Place: Acadia National Park

State: ME

Country: USA

Date: 1935-10

Source: W.H. Ballard Collection

Provenance: Scanned from Ballard negative. The library is grateful to Don Lenahan for identifying the exact location of Pulpit Rock and drawing the map.

Rights: In Copyright

Status: Accepted

Access DB: Converted

Archive Volume: BALL NEG BOX 04-2012

Archive Number: Ball 185 - Scan 2856

Great Gott Island - Pool and Bar



Identifier: 5658

Title: Great Gott Island - Pool and Bar

Type: Image, Photograph

Subject: Places, Island

Description: Placentia Island is visible in the background.

Creator: Bradley - Bryant Bradley (1838-1890)

Place: Tremont, Great Gott Island

State: ME

Country: USA

Date: 1883 c.

Source: W.H. Ballard Copies Collection

Provenance: Courtesy of Capt. Chas. Harding

Rights: No Copyright - United States

Status: Accepted

Access DB: Converted

Coordinates: 44.199992, -68.328517

Archive Volume: BRADLEY

Archive Number: 388 BC

Bear Island Light

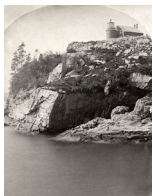

Identifier: 5664
Accession #: 1032
Title: Bear Island Light
Type: Image, Photograph, Photographic Print, Stereograph
Subject: Places, Island
Structures, Transportation, Lighthouse
Creator: Bradley - Bryant Bradley (1838-1890)
Place: Cranberry Isles, Bear Island
State: ME
Country: USA
Provenance: One haf of Bradley Stereograph #46 Donated by Miles Weaver.
Rights: No Copyright - United States
Status: Accepted
Access DB: Unconverted
Coordinates: 44.283682, -68.268679
Archive Volume: BRADLEY
Archive Number: 252

Bear Island



Identifier: 8762
Accession #: 1012
Title: Bear Island
Type: Image, Photograph, Photographic Print
Subject: Places, Island
Creator: Buckman - Emma Johns Buckman (1881-1968)
Place: Cranberry Isles, Bear Island
State: ME
Country: USA
Source: Emma Johns Buckman Collection
Provenance: Gift from Elsie Mae Phillips Marshall, Mrs. Roscoe C. Marshall
Rights: In Copyright
Status: Accepted
Access DB: Converted
Archive Volume: BUCKMAN

The Pool, Great Cranberry Island



Identifier: 8764
Accession #: 1012
Title: The Pool, Great Cranberry Island
Type: Image, Photograph, Photographic Print
Subject: Places, Island
Creator: Buckman - Emma Johns Buckman (1881-1968)
Place: Cranberry Isles, Great Cranberry Island
State: ME
Country: USA
Date: 1920

Source: Emma Johns Buckman Collection

Provenance: Gift from Elsie Mae Phillips Marshall, Mrs. Roscoe C. Marshall

Rights: In Copyright

Status: Accepted

Access DB: Converted

Archive Volume: BUCKMAN

Bear Island



Identifier: 8769

Accession #: 1012

Title: Bear Island

Type: Image, Photograph, Photographic Print

Subject: Places, Island

Creator: Buckman - Emma Johns Buckman (1881-1968)

Place: Cranberry Isles, Bear Island

State: ME

Country: USA

Date: 1920

Source: Emma Johns Buckman Collection

Provenance: Gift from Elsie Mae Phillips Marshall, Mrs. Roscoe C. Marshall

Rights: In Copyright

Status: Accepted

Access DB: Converted

Archive Volume: BUCKMAN

Road to the Head, Gotts Island



Identifier: 6684

Accession #: 1023

Title: Road to the Head, Gotts Island

Type: Image, Photograph

Subject: Places, Island

Creator: Moon - Thomas C. Moon (1851-1933)

Place: Tremont, Great Gott Island

State: ME

Country: USA

Date: 1915

Source: Eleanor R. Mayo Collection

Provenance: From a postcard - T.C. Moon, Gotts Island No. 2 See SWHPL 10235 for the story of photographer Thomas C. Moon.

Rights: No Copyright - United States

Status: Accepted

Access DB: Converted

Notes: And published by T.C. Moon

Archive Volume: MAYO 1

Archive Number: T-9-34

Charles W. Gott Rowing in the Pool, Great Gott Island



Identifier: 5511

Accession #: 1010

Title: Charles W. Gott Rowing in the Pool, Great Gott Island

Type: Image, Photograph

Subject: People

Places, Shore

Places, Island

Creator: Neal - George Arthur Neal (1872-1939)

Place: Tremont, Great Gott Island

State: ME

Country: USA

Date: 1905 c.

Source: George A. Neal Collection

Provenance: Scan from Neal's glass plate. Also in the collection in an inferior image as MAYO 1 as T-9-29

Rights: No Copyright - United States

Status: Accepted

Access DB: Unconverted

Instructions: Relate: Charles W. Gott

Archive Volume: NEAL 2

Archive Number: 133 - Neal scan 3637

Bear Island Light



Identifier: 5583

Accession #: 1010

Title: Bear Island Light

Type: Image, Photograph

Subject: Places, Island

Structures, Transportation, Lighthouse

Creator: Neal - George Arthur Neal (1872-1939)

Place: Cranberry Isles, Bear Island

State: ME

Country: USA

Date: 1900 c.

Source: George A. Neal Collection

Rights: No Copyright - United States

Status: Accepted

Access DB: Unconverted

Archive Volume: NEAL 2

Calico Rock at Great Gott Island



Identifier: 5996
Accession #: 1010
Title: Calico Rock at Great Gott Island
Type: Image, Photograph
Subject: Places, Island
Places, Shore
Creator: Neal - George Arthur Neal (1872-1939)
Place: Tremont, Great Gott Island
State: ME
Country: USA
Date: 1903 c.
Source: George A. Neal Collection
Rights: No Copyright - United States
Status: Accepted
Access DB: Converted
Archive Volume: NEAL 1
Archive Number: 78

Swans Island



Identifier: 6031
Accession #: 1010
Title: Swans Island
Type: Image, Photograph
Subject: Places, Island
Creator: Neal - George Arthur Neal (1872-1939)
Place: Swans Island
State: ME
Country: USA
Date: 1900 c.
Source: George A. Neal Collection
Rights: No Copyright - United States
Status: Accepted
Access DB: Unconverted
Coordinates: 44.144979, -68.451641
Archive Volume: NEAL 1
Archive Number: 102

View of Greening Island from Clark Point



Identifier: 6033
Title: View of Greening Island from Clark Point
Type: Image, Photograph
Subject: Places, Island
Creator: Neal - George Arthur Neal (1872-1939)
Place: Southwest Harbor
State: ME
Country: USA

Date: 1900 c.
Source: George A. Neal Collection
Provenance: Glass Plate negative. Also in the collection as an inferior print in Neal 1 - #104.
Rights: No Copyright - United States
Status: Accepted
Access DB: Unconverted
Archive Volume: BALL NEG BOX 07-2012
Archive Number: Ball 104 - Scan 3608

Great Gott Island Bar



Identifier: 6059
Accession #: 1010
Title: Great Gott Island Bar
Type: Image, Photograph
Subject: Places, Island
Places, Shore
Creator: Neal - George Arthur Neal (1872-1939)
Place: Tremont, Great Gott Island
State: ME
Country: USA
Date: 1900 c.
Source: George A. Neal Collection
Rights: No Copyright - United States
Status: Accepted
Access DB: Converted
Archive Volume: NEAL 2
Archive Number: 132

Pool and Village, Great Gott Island



Identifier: 6076
Accession #: 1010
Title: Pool and Village, Great Gott Island
Type: Image, Photograph
Subject: Places, Island
Places, Shore
Creator: Neal - George Arthur Neal (1872-1939)
Place: Tremont, Great Gott Island
State: ME
Country: USA
Date: 1900 c.
Source: George A. Neal Collection
Rights: No Copyright - United States
Status: Accepted
Access DB: Converted
Archive Volume: NEAL 2
Archive Number: 151

Pool With Surf at Great Gott Island



Identifier: 6082
Accession #: 1010
Title: Pool With Surf at Great Gott Island
Type: Image, Photograph
Subject: Places, Island
Places, Shore
Creator: Neal - George Arthur Neal (1872-1939)
Place: Tremont, Great Gott Island
State: ME
Country: USA
Date: 1900 c.
Source: George A. Neal Collection
Rights: No Copyright - United States
Status: Accepted
Access DB: Converted
Archive Volume: NEAL 2
Archive Number: 160

Bear Island Light



Identifier: 6087
Accession #: 1010
Title: Bear Island Light
Type: Image, Photograph
Subject: Places, Island
Structures, Transportation, Lighthouse
Creator: Neal - George Arthur Neal (1872-1939)
Place: Cranberry Isles, Bear Island
State: ME
Country: USA
Date: 1900 c.
Source: George A. Neal Collection
Rights: No Copyright - United States
Status: Accepted
Access DB: Unconverted
Archive Volume: NEAL 2
Archive Number: 165

View of Johns Island from the Bernard Shore



Identifier: 6258
Accession #: 1010
Title: View of Johns Island from the Bernard Shore
Type: Image, Photograph
Subject: Places, Island
Places, Shore
Creator: Neal - George Arthur Neal (1872-1939)
Place: Tremont, Bernard

State: ME
Country: USA
Source: George A. Neal Collection
Rights: No Copyright - United States
Status: Accepted
Access DB: Converted
Archive Volume: NEAL 3
Archive Number: 354

Bear Island Light



Identifier: 5043
Accession #: 1015
Title: Bear Island Light
Type: Image, Photograph, Photographic Print, Albumen Print
Subject: Structures, Transportation, Lighthouse
Places, Island
Creator: Rand - Henry Lathrop Rand (1862-1945)
Place: Cranberry Isles, Bear Island
State: ME
Country: USA
Date: 1891-08-26
Source: Henry L. Rand Collection
Provenance: Also appears as a lantern slide in the collection of Raymond Strout.
Rights: No Copyright - United States
Status: Accepted
Access DB: Converted
Archive Volume: RAND 3
Archive Number: 376

Bear Island Light



Identifier: 5044
Accession #: 1015
Title: Bear Island Light
Type: Image, Photograph, Photographic Print, Albumen Print
Subject: Places, Island
Structures, Transportation, Lighthouse
Creator: Rand - Henry Lathrop Rand (1862-1945)
Place: Cranberry Isles, Bear Island
State: ME
Country: USA
Date: 1895
Source: Henry L. Rand Collection
Rights: No Copyright - United States
Status: Accepted
Access DB: Converted
Archive Volume: RAND 8
Archive Number: 933

Devil's Thumb - Sutton Island



Identifier: 5071

Accession #: 1015

Title: Devil's Thumb - Sutton Island

Type: Image, Photograph, Photographic Print, Albumen Print

Subject: Places, Island

Creator: Rand - Henry Lathrop Rand (1862-1945)

Place: Cranberry Isles, Sutton Island

State: ME

Country: USA

Date: 1890

Source: Henry L. Rand Collection

Provenance: Also appears as a glass negative and as a lantern slide in the collection of Raymond Strout.

Rights: No Copyright - United States

Status: Accepted

Access DB: Converted

Coordinates: 44.273203, -68.257503

Archive Volume: RAND 1

Archive Number: 217

Hardwood Island



Identifier: 5076

Accession #: 1015

Title: Hardwood Island

Type: Image, Photograph, Photographic Print, Albumen Print

Subject: Places, Island

Description: Looking east from Hardwood Island, shows part of Western Mountain and hill in foreground.

Creator: Rand - Henry Lathrop Rand (1862-1945)

Place: Tremont

State: ME

Country: USA

Date: 1891

Source: Henry L. Rand Collection

Rights: No Copyright - United States

Status: Accepted

Access DB: Converted

Archive Volume: RAND 3

Archive Number: 322

Gulls on Great Duck Island



Identifier: 5109
Accession #: 1015
Title: Gulls on Great Duck Island
Type: Image, Photograph, Photographic Print, Albumen Print
Subject: Places, Island
Nature, Animals, Birds
Creator: Rand - Henry Lathrop Rand (1862-1945)
Place: Frenchboro, Great Duck Island
State: ME
Country: USA
Date: 1908-06-13
Source: Henry L. Rand Collection
Rights: No Copyright - United States
Status: Accepted
Access DB: Converted
Coordinates: 44.141449, -68.246632
Archive Volume: RAND 15
Archive Number: 1575

Gulls on Great Duck Island



Identifier: 5110
Accession #: 1015
Title: Gulls on Great Duck Island
Type: Image, Photograph, Photographic Print, Albumen Print
Subject: Places, Island
Creator: Rand - Henry Lathrop Rand (1862-1945)
Place: Frenchboro, Great Duck Island
State: ME
Country: USA
Date: 1908-06-13
Source: Henry L. Rand Collection
Rights: No Copyright - United States
Status: Accepted
Access DB: Unconverted
Archive Volume: RAND 14
Archive Number: 1568

Hardwood Island



Identifier: 5115
Accession #: 1015
Title: Hardwood Island
Type: Image, Photograph, Photographic Print, Albumen Print
Subject: Places, Island
Creator: Rand - Henry Lathrop Rand (1862-1945)
Place: Tremont
State: ME

Country: USA
Date: 1891
Source: Henry L. Rand Collection
Rights: No Copyright - United States
Status: Accepted
Access DB: Unconverted
Archive Volume: RAND 3
Archive Number: 321

Two Herring Gull Nests with Eggs on Great Duck Island



Identifier: 5121
Accession #: 1015
Title: Two Herring Gull Nests with Eggs on Great Duck Island
Type: Image, Photograph, Photographic Print, Albumen Print
Subject: Places, Island
Nature, Animals, Birds
Creator: Rand - Henry Lathrop Rand (1862-1945)
Place: Frenchboro, Great Duck Island
State: ME
Country: USA
Date: 1908-06-13
Source: Henry L. Rand Collection
Rights: No Copyright - United States
Status: Accepted
Access DB: Unconverted
Archive Volume: RAND 15
Archive Number: 1571

Gulls Hatching on Great Duck Island



Identifier: 5246
Accession #: 1015
Title: Gulls Hatching on Great Duck Island
Type: Image, Photograph, Photographic Print, Albumen Print
Subject: Places, Island
Nature, Animals, Birds
Creator: Rand - Henry Lathrop Rand (1862-1945)
Place: Frenchboro, Great Duck Island
State: ME
Country: USA
Date: 1908-06-13
Source: Henry L. Rand Collection
Rights: No Copyright - United States
Status: Accepted
Access DB: Unconverted
Archive Volume: RAND 15
Archive Number: 1572

West End of Sutton Island



Identifier: 5305
Accession #: 1015
Title: West End of Sutton Island
Type: Image, Photograph, Photographic Print, Albumen Print
Subject: Places, Island
Creator: Rand - Henry Lathrop Rand (1862-1945)
Place: Cranberry Isles, Sutton Island
State: ME
Country: USA
Date: 1890-08-22
Source: Henry L. Rand Collection
Provenance: Also appears as a lantern slide in the collection of Raymond Strout.
Rights: No Copyright - United States
Status: Accepted
Access DB: Unconverted
Archive Volume: RAND 2
Archive Number: 219

Lighthouse on Great Duck Island



Identifier: 11802
Title: Lighthouse on Great Duck Island
Type: Image, Photograph
Subject: Structures, Transportation, Lighthouse
Places, Island
Description: The photograph was taken on a trip to Great Duck Island about Passenger Boat Asticou.
Place: Frenchboro, Great Duck Island
State: ME
Country: USA
Source: Ralph Warren Stanley Collection
Provenance: Gift of Ralph Warren Stanley
Rights: Copyright Not Evaluated
Status: Accepted
Access DB: Converted

View of Mount Desert Island from Great Duck Island



Identifier: 11805
Title: View of Mount Desert Island from Great Duck Island
Type: Image, Photograph
Subject: Places, Island
Description: The photograph was taken on a trip to Great Duck Island about Passenger Boat Asticou.
Place: Frenchboro, Great Duck Island
State: ME
Country: USA
Rights: Copyright Not Evaluated

Status: Accepted
Access DB: Converted

Boats in the Ice at Great Cranberry Island



Identifier: 12042
Title: Boats in the Ice at Great Cranberry Island
Type: Image, Photograph
Subject: Vessels, Boat
Places, Island
Place: Cranberry Isles, Great Cranberry Island
State: ME
Country: USA
Date: 1934-02-12
Source: Collection of Catherine Arlene Dolliver Spurling
Provenance: Courtesy of Arlene Dolliver Spurling, Mrs. Stephen Stanley Spurling
Rights: Copyright Not Evaluated
Status: Accepted
Access DB: Converted

Boats in the Ice at Great Cranberry Island



Identifier: 12043
Title: Boats in the Ice at Great Cranberry Island
Type: Image, Photograph
Subject: Vessels, Boat
Places, Island
Place: Cranberry Isles, Great Cranberry Island
State: ME
Country: USA
Date: 1934-02-12
Source: Collection of Catherine Arlene Dolliver Spurling
Provenance: Courtesy of Arlene Dolliver Spurling, Mrs. Stephen Stanley Spurling
Rights: Copyright Not Evaluated
Status: Accepted
Access DB: Converted

Mount Desert Street at Bar Harbor from Malden Hill - Mt. Desert Street



Identifier: 5558
Title: Mount Desert Street at Bar Harbor from Malden Hill - Mt. Desert Street
Type: Image, Photograph
Subject: Places, Island
Places, Town
Place: Bar Harbor, Eden
State: ME
Country: USA
Date: 1870
Provenance: W.H. Ballard copy of an unknown photograph.

Rights: No Copyright - United States

Status: Accepted

Access DB: Unconverted

Archive Volume: MDI X SWH

Archive Number: 1876 BC

Porcupine Islands and Bar Harbor



Identifier: 5570

Title: Porcupine Islands and Bar Harbor

Type: Image, Photograph

Subject: Places, Island

Places, Town

Place: Bar Harbor

State: ME

Country: USA

Rights: Copyright Not Evaluated

Status: Accepted

Access DB: Unconverted

Great Gott Island - Weir in the Fore Harbor



Identifier: 6526

Accession #: 1023

Title: Great Gott Island - Weir in the Fore Harbor

Type: Image, Photograph

Subject: Places, Island

Places, Harbor

Place: Tremont, Great Gott Island

State: ME

Country: USA

Source: Eleanor R. Mayo Collection

Rights: Copyright Not Evaluated

Status: Accepted

Access DB: Unconverted

Archive Volume: MAYO 1

Archive Number: T-9-36

Bear Island Light



Identifier: 7132

Accession #: 1023

Title: Bear Island Light

Type: Image, Photograph

Subject: Structures, Transportation, Lighthouse

Places, Island

Place: Cranberry Isles, Bear Island

State: ME

Country: USA

Date: 1902 c.

Source: Eleanor R. Mayo Collection
Rights: Copyright Not Evaluated
Status: Accepted
Access DB: Unconverted
Archive Volume: MAYO 1
Archive Number: T-+6-A

Bear Island Light and the Coal Dock



Identifier: 7794
Title: Bear Island Light and the Coal Dock
Type: Image, Photograph
Subject: Places, Island
Place: Cranberry Isles, Bear Island
State: ME
Country: USA
Date: 1888-07-14
Provenance: Courtesy of Mr. and Mrs. Peter Obbard
Rights: No Copyright - United States
Status: Accepted
Access DB: Unconverted
Archive Volume: MEMORIES
Archive Number: MD MEM 0029

Bear Island Light and the Coal Wharf From Northwest



Identifier: 5328
Accession #: 1015
Title: Bear Island Light and the Coal Wharf From Northwest
Type: Image, Photograph, Photographic Print, Albumen Print
Subject: Places, Island
Structures, Transportation, Lighthouse
Creator: Rand - Henry Lathrop Rand (1862-1945)
Place: Cranberry Isles, Bear Island
State: ME
Country: USA
Date: 1890
Source: Henry L. Rand Collection
Rights: No Copyright - United States
Status: Accepted
Access DB: Unconverted
Archive Volume: RAND 2
Archive Number: 130

Hardwood Island



Identifier: 5347
Accession #: 1015
Title: Hardwood Island
Type: Image, Photograph, Photographic Print, Albumen Print
Subject: Places, Island
Creator: Rand - Henry Lathrop Rand (1862-1945)
Place: Tremont
State: ME
Country: USA
Date: 1891
Source: Henry L. Rand Collection
Rights: No Copyright - United States
Status: Accepted
Access DB: Unconverted
Coordinates: 44.299975, -68.300084
Archive Volume: RAND 3
Archive Number: 320

Sutton Island, View East



Identifier: 5361
Accession #: 1015
Title: Sutton Island, View East
Type: Image, Photograph, Photographic Print, Albumen Print
Subject: Places, Island
Creator: Rand - Henry Lathrop Rand (1862-1945)
Place: Cranberry Isles, Sutton Island
State: ME
Country: USA
Date: 1891-08-26
Source: Henry L. Rand Collection
Provenance: Also appears as a lantern slide in the collection of Raymond Strout.
Rights: No Copyright - United States
Status: Accepted
Access DB: Unconverted
Archive Volume: RAND 3
Archive Number: 378

Cloisters and Isolated Rock at Sutton Island

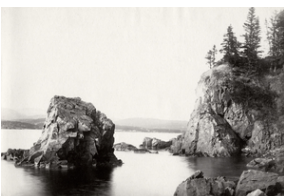

Identifier: 5683
Accession #: 1015
Title: Cloisters and Isolated Rock at Sutton Island
Type: Image, Photograph, Photographic Print, Albumen Print
Subject: Places, Island
Creator: Rand - Henry Lathrop Rand (1862-1945)
Place: Cranberry Isles, Sutton Island
State: ME

Country: USA

Date: 1890

Source: Henry L. Rand Collection

Provenance: Also appears as a glass negative in the collection of Raymond Strout.

Rights: No Copyright - United States

Status: Accepted

Access DB: Unconverted

Archive Volume: RAND 1

Archive Number: 215

Sutton Island - Along Shore to East



Identifier: 5684

Accession #: 1015

Title: Sutton Island - Along Shore to East

Type: Image, Photograph, Photographic Print, Albumen Print

Subject: Places, Island

Creator: Rand - Henry Lathrop Rand (1862-1945)

Place: Cranberry Isles, Sutton Island

State: ME

Country: USA

Date: 1890

Source: Henry L. Rand Collection

Provenance: Also appears as a glass negative and as a lantern slide in the collection of Raymond Strout.

Rights: No Copyright - United States

Status: Accepted

Access DB: Unconverted

Archive Volume: RAND 1

Archive Number: 218

Bear Island From Southwest with the Lighthouse and Coal Shed and Dock



Identifier: 5745

Accession #: 1015

Title: Bear Island From Southwest with the Lighthouse and Coal Shed and Dock

Type: Image, Photograph, Photographic Print, Albumen Print

Subject: Places, Island

Structures, Transportation, Lighthouse

Creator: Rand - Henry Lathrop Rand (1862-1945)

Place: Cranberry Isles, Bear Island

State: CA

Country: USA

Date: 1890

Source: Henry L. Rand Collection

Rights: No Copyright - United States

Status: Accepted

Access DB: Unconverted

Archive Volume: RAND 2

Archive Number: 131

Sutton Island, View West



Identifier: 8155

Accession #: 1015

Title: Sutton Island, View West

Type: Image, Photograph, Photographic Print, Albumen Print

Subject: Places, Island

Creator: Rand - Henry Lathrop Rand (1862-1945)

Place: Cranberry Isles, Sutton Island

State: ME

Country: USA

Date: 1891-08

Source: Henry L. Rand Collection

Rights: No Copyright - United States

Status: Accepted

Access DB: Unconverted

Archive Volume: RAND 3

Archive Number: 379

Sutton Island, View East



Identifier: 8156

Accession #: 1015

Title: Sutton Island, View East

Type: Image, Photograph, Photographic Print, Albumen Print

Subject: Places, Island

Creator: Rand - Henry Lathrop Rand (1862-1945)

Place: Cranberry Isles, Sutton Island

State: ME

Country: USA

Date: 1891-08

Source: Henry L. Rand Collection

Rights: No Copyright - United States

Status: Accepted

Access DB: Unconverted

Archive Volume: RAND 3

Archive Number: 380

Shore at Great Duck Island



Identifier: 8868

Accession #: 1015

Title: Shore at Great Duck Island

Type: Image, Photograph, Photographic Print, Albumen Print

Subject: Places, Island

Places, Shore

Creator: Rand - Henry Lathrop Rand (1862-1945)

Place: Frenchboro, Great Duck Island
State: ME
Country: USA
Date: 1900
Source: Henry L. Rand Collection
Rights: No Copyright - United States
Status: Accepted
Access DB: Unconverted
Archive Volume: RAND 12
Archive Number: 1312

The Underwoods and the Rands Picnicing on the Shore at Great Cranberry Island



Identifier: 9043
Accession #: 1015
Title: The Underwoods and the Rands Picnicing on the Shore at Great Cranberry Island
Type: Image, Photograph, Photographic Print, Albumen Print
Subject: Places, Island
Description: SWHPL 5160, 5270, 9043 and 9044 are all photographs taken on the same picnic.
Creator: Rand - Henry Lathrop Rand (1862-1945)
Place: Cranberry Isles, Great Cranberry Island
State: ME
Country: USA
Date: 1903-09-01
Source: Henry L. Rand Collection
Rights: No Copyright - United States
Status: Accepted
Access DB: Converted
Instructions: Relate: Underwoods and Rands?
Archive Volume: RAND 13
Archive Number: 1444

Gulls on Great Duck Island



Identifier: 9127
Accession #: 1015
Title: Gulls on Great Duck Island
Type: Image, Photograph, Photographic Print, Albumen Print
Subject: Places, Island
Creator: Rand - Henry Lathrop Rand (1862-1945)
Place: Frenchboro, Great Duck Island
State: ME
Country: USA
Date: 1908-06-13
Source: Henry L. Rand Collection
Rights: No Copyright - United States
Status: Accepted

Access DB: Unconverted
Archive Volume: RAND 14
Archive Number: 1569

Nest of Herring Gulls on Great Duck Island



Identifier: 9128
Accession #: 1015
Title: Nest of Herring Gulls on Great Duck Island
Type: Image, Photograph, Photographic Print, Albumen Print
Subject: Places, Island
Nature, Animals, Birds
Creator: Rand - Henry Lathrop Rand (1862-1945)
Place: Frenchboro, Great Duck Island
State: ME
Country: USA
Date: 1908-06-13
Source: Henry L. Rand Collection
Rights: No Copyright - United States
Status: Accepted
Access DB: Unconverted
Archive Volume: RAND 15
Archive Number: 1570

Marion Quincy Winslow Rand Watching Gulls



Identifier: 9130
Accession #: 1015
Title: Marion Quincy Winslow Rand Watching Gulls
Type: Image, Photograph, Photographic Print, Albumen Print
Subject: People
Places, Island
Creator: Rand - Henry Lathrop Rand (1862-1945)
Place: Frenchboro, Great Duck Island
State: ME
Country: USA
Date: 1908-06-13
Source: Henry L. Rand Collection
Rights: No Copyright - United States
Status: Accepted
Access DB: Unconverted
Archive Volume: RAND 15
Archive Number: 1574

View of Bar Harbor from Schoolhouse Hill - Bar Island and the Porcupine Islands



Identifier: 9580

Title: View of Bar Harbor from Schoolhouse Hill - Bar Island and the Porcupine Islands

Type: Image, Photograph

Subject: Places, Island

Places, Town

Creator: Townsend - Charles A. Townsend (1871-1932)

Place: Bar Harbor, Eden

State: ME

Country: USA

Date: 1911-10-01

Source: Charles A. Townsend Collection

Rights: No Copyright - United States

Status: Accepted

Access DB: Unconverted

Notes: This item originally referenced map 2039 which showed the direction of the view in the photo, but 2039 has been deleted because nothing else references it and we don't relate maps to images.

Archive Volume: TOWNSEND

Dri-Ki at Great Duck Light Station



Identifier: 7166

Accession #: 1023

Title: Dri-Ki at Great Duck Light Station

Type: Image, Photograph, Photographic Print

Subject: Places, Island

Creator: Williams - Harriet Williams and Emily Howe

Place: Frenchboro, Great Duck Island

State: ME

Country: USA

Source: Eleanor R. Mayo Collection

Rights: Copyright Not Evaluated

Status: Accepted

Access DB: Unconverted

Archive Volume: MAYO 1

Archive Number: T-10-10

Mount Desert from Little Duck Island - West Section



Identifier: 8989

Accession #: 1015

Title: Mount Desert from Little Duck Island - West Section

Type: Image, Photograph, Photographic Print, Albumen Print

Subject: Places, Island

Creator: Rand - Henry Lathrop Rand (1862-1945)

Place: Frenchboro, Little Duck Island

State: ME

Country: USA
Date: 1901
Source: Henry L. Rand Collection
Rights: No Copyright - United States
Status: Accepted
Access DB: Converted
Archive Volume: RAND 12
Archive Number: 1350

Mount Desert from Little Duck Island - Center Section



Identifier: 8990
Accession #: 1015
Title: Mount Desert from Little Duck Island - Center Section
Type: Image, Photograph, Photographic Print, Albumen Print
Subject: Places, Island
Creator: Rand - Henry Lathrop Rand (1862-1945)
Place: Frenchboro, Little Duck Island
State: ME
Country: USA
Date: 1901
Source: Henry L. Rand Collection
Rights: No Copyright - United States
Status: Accepted
Access DB: Converted
Archive Volume: RAND 12
Archive Number: 1351

Mount Desert from Little Duck Island - Eastern Section



Identifier: 8991
Accession #: 1015
Title: Mount Desert from Little Duck Island - Eastern Section
Type: Image, Photograph, Photographic Print, Albumen Print
Subject: Places, Island
Creator: Rand - Henry Lathrop Rand (1862-1945)
Place: Frenchboro, Little Duck Island
State: ME
Country: USA
Date: 1901
Source: Henry L. Rand Collection
Rights: No Copyright - United States
Status: Accepted
Access DB: Converted
Archive Volume: RAND 12
Archive Number: 1352

The Pool at Gotts Island



Identifier: 9516

Accession #: 1034

Title: The Pool at Gotts Island

Type: Image, Photograph, Photographic Print, Panorama

Subject: Places, Island

Creator: Welch - Charles Harding Welch (1861-c.1938)

Place: Tremont, Great Gott Island

State: ME

Country: USA

Date: 1910

Source: Miles W. Weaver Postcard Collection

Provenance: Copyright 1910 by Chas. H. Welch, Courtesy of Miles and Polly Weaver Postcard

Rights: Copyright Not Evaluated

Status: Accepted

Access DB: Converted

Archive Volume: WEAVER

Frank Austin Babbidge Posing for The Lobster Fisherman



Identifier: 7351

Accession #: 1023

Title: Frank Austin Babbidge Posing for The Lobster Fisherman

Type: Image, Photograph

Subject: People

Places, Island

Vessels, Boat, Lobster Boat

Description: This photograph was taken off Gotts Island, Maine, and was taken by Thomas C. Moon who was an uncle of Frank's wife, Lura B. (Hodgkins) Babbidge.

Creator: Moon - Thomas C. Moon (1851-1933)

Place: Tremont, Great Gott Island

State: ME

Country: USA

Date: 1914 c.

Source: Eleanor R. Mayo Collection

Provenance: Scanned from a negative of a photograph of a postcard. See SWHPL 10235 for the story of photographer Thomas C. Moon.

Rights: No Copyright - United States

Status: Accepted

Access DB: Converted

Notes: And published by T.C. Moon

Archive Volume: MAYO 2

Archive Number: T-19-1

Looking Across Burnt Coat Harbor Towards Minturn



Identifier: 6039

Accession #: 1010

Title: Looking Across Burnt Coat Harbor Towards Minturn

Type: Image, Photograph

Subject: Places, Island

Creator: Neal - George Arthur Neal (1872-1939)

Place: Swans Island

State: ME

Country: USA

Date: 1900 c.

Source: George A. Neal Collection

Rights: No Copyright - United States

Status: Accepted

Access DB: Converted

Archive Volume: NEAL 1

Archive Number: 110

Mount Desert Hills, Probably from Great Cranberry Island



Identifier: 6075

Accession #: 1010

Title: Mount Desert Hills, Probably from Great Cranberry Island

Type: Image, Photograph

Subject: Places, Island

Creator: Neal - George Arthur Neal (1872-1939)

Place: Cranberry Isles, Great Cranberry Island

State: ME

Country: USA

Date: 1900 c.

Source: George A. Neal Collection

Rights: No Copyright - United States

Status: Accepted

Access DB: Converted

Archive Volume: NEAL 2

Archive Number: 150

View of Mt. Desert Island from Islesford Beach



Identifier: 6091

Accession #: 1010

Title: View of Mt. Desert Island from Islesford Beach

Type: Image, Photograph

Subject: Places, Shore

Places, Island

Creator: Neal - George Arthur Neal (1872-1939)

Place: Cranberry Isles, Little Cranberry Island, Islesford

State: ME

Country: USA

Date: 1900 c.
Source: George A. Neal Collection
Rights: No Copyright - United States
Status: Accepted

Access DB: Converted
Archive Volume: NEAL 2
Archive Number: 170

Maine Sloop Boats and a Dory at Gotts Island Pool



Identifier: 7184
Accession #: 1023
Title: Maine Sloop Boats and a Dory at Gotts Island Pool
Type: Image, Photograph
Subject: Vessels, Boat, Sailboat, Sloop
Places, Island
Place: Tremont, Great Gott Island
State: ME
Country: USA
Source: Eleanor R. Mayo Collection
Rights: Copyright Not Evaluated
Status: Accepted
Access DB: Converted
Archive Volume: MAYO 1
Archive Number: T-11-29

Village and Pool at Great Gott Island

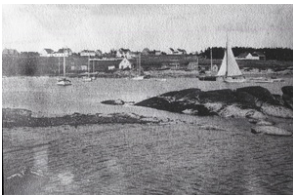

Identifier: 7188
Accession #: 1023
Title: Village and Pool at Great Gott Island
Type: Image, Photograph
Subject: Places, Island
Place: Tremont, Great Gott Island
State: ME
Country: USA
Source: Eleanor R. Mayo Collection
Rights: Copyright Not Evaluated
Status: Accepted
Access DB: Converted
Archive Volume: MAYO 1
Archive Number: T-11-35

View of Greenings Island from Southwest Harbor Back Shore



Identifier: 7923

Title: View of Greenings Island from Southwest Harbor Back Shore

Type: Image, Photograph

Subject: Places, Island

Places, Shore

Creator: Ballard - Willis Humphreys Ballard (1906-1980)

Place: Southwest Harbor

State: ME

Country: USA

Date: 1973-09-07

Rights: In Copyright

Status: Accepted

Access DB: Converted

Archive Volume: BALL CONTACT

Archive Number: 2-381

Mount Desert Island from Islesford



Identifier: 10689

Title: Mount Desert Island from Islesford

Type: Image, Photograph

Subject: Places, Island

Creator: Ballard - Willis Humphreys Ballard (1906-1980)

Place: Cranberry Isles, Little Cranberry Island, Islesford

State: ME

Country: USA

Source: Collection of George Rodman Lucas

Provenance: Courtesy of George Rodman Lucas

Rights: In Copyright

Status: Accepted

Access DB: Converted

Notes: For Jordan Pond House

Greening Island



Identifier: 8696

Accession #: 1012

Title: Greening Island

Type: Image, Photograph, Photographic Print

Subject: Places, Island

Creator: Buckman - Emma Johns Buckman (1881-1968)

Place: Southwest Harbor, Greening Island

State: ME

Country: USA

Source: Emma Johns Buckman Collection

Provenance: Gift from Elsie Mae Phillips Marshall, Mrs. Roscoe C. Marshall

Rights: In Copyright

Status: Accepted

Access DB: Converted
Archive Volume: BUCKMAN

Bald Porcupine Island



Identifier: 8726
Accession #: 1012
Title: Bald Porcupine Island
Type: Image, Photograph, Photographic Print
Subject: Places, Island
Creator: Buckman - Emma Johns Buckman (1881-1968)
Place: Bar Harbor
State: ME
Country: USA
Date: 1919
Source: Emma Johns Buckman Collection
Provenance: Gift from Elsie Mae Phillips Marshall, Mrs. Roscoe C. Marshall
Rights: In Copyright
Status: Accepted
Access DB: Converted
Archive Volume: BUCKMAN

Bald Porcupine Island



Identifier: 8727
Accession #: 1012
Title: Bald Porcupine Island
Type: Image, Photograph, Photographic Print
Subject: Places, Island
Creator: Buckman - Emma Johns Buckman (1881-1968)
Place: Bar Harbor
State: ME
Country: USA
Date: 1919
Source: Emma Johns Buckman Collection
Provenance: Gift from Elsie Mae Phillips Marshall, Mrs. Roscoe C. Marshall
Rights: In Copyright
Status: Accepted
Access DB: Converted
Archive Volume: BUCKMAN

Bald Porcupine Island from Shore Path at Bar Harbor - with two women



Identifier: 8728
Accession #: 1012
Title: Bald Porcupine Island from Shore Path at Bar Harbor - with two women
Type: Image, Photograph, Photographic Print
Subject: Places, Island
People

Creator: Buckman - Emma Johns Buckman (1881-1968)
Place: Bar Harbor
State: ME
Country: USA
Date: 1919
Source: Emma Johns Buckman Collection
Provenance: Gift from Elsie Mae Phillips Marshall, Mrs. Roscoe C. Marshall
Rights: In Copyright
Status: Accepted
Access DB: Converted
Archive Volume: BUCKMAN

Porcupine Islands and Bar Harbor



Identifier: 8729
Accession #: 1012
Title: Porcupine Islands and Bar Harbor
Type: Image, Photograph, Photographic Print
Subject: Places, Island
Creator: Buckman - Emma Johns Buckman (1881-1968)
Place: Bar Harbor
State: ME
Country: USA
Date: 1919
Source: Emma Johns Buckman Collection
Provenance: Gift from Elsie Mae Phillips Marshall, Mrs. Roscoe C. Marshall
Rights: In Copyright
Status: Accepted
Access DB: Converted
Archive Volume: BUCKMAN

Bald Porcupine Island from Bar Harbor Shore



Identifier: 8730
Accession #: 1012
Title: Bald Porcupine Island from Bar Harbor Shore
Type: Image, Photograph, Photographic Print
Subject: Places, Island
Creator: Buckman - Emma Johns Buckman (1881-1968)
Place: Bar Harbor
State: ME
Country: USA
Date: 1919
Source: Emma Johns Buckman Collection
Provenance: Gift from Elsie Mae Phillips Marshall, Mrs. Roscoe C. Marshall
Rights: In Copyright
Status: Accepted
Access DB: Converted
Archive Volume: BUCKMAN

Bald Porcupine Island from Bar Harbor



Identifier: 8731
Accession #: 1012
Title: Bald Porcupine Island from Bar Harbor
Type: Image, Photograph, Photographic Print
Subject: Places, Island
Creator: Buckman - Emma Johns Buckman (1881-1968)
Place: Bar Harbor
State: ME
Country: USA
Date: 1921
Source: Emma Johns Buckman Collection
Provenance: Gift from Elsie Mae Phillips Marshall, Mrs. Roscoe C. Marshall
Rights: In Copyright
Status: Accepted
Access DB: Converted
Archive Volume: BUCKMAN

View from Bear Island



Identifier: 8761
Accession #: 1012
Title: View from Bear Island
Type: Image, Photograph, Photographic Print
Subject: Places, Island
Creator: Buckman - Emma Johns Buckman (1881-1968)
Place: Cranberry Isles, Bear Island
State: ME
Country: USA
Date: 1921
Source: Emma Johns Buckman Collection
Provenance: Gift from Elsie Mae Phillips Marshall, Mrs. Roscoe C. Marshall
Rights: In Copyright
Status: Accepted
Access DB: Converted
Archive Volume: BUCKMAN

Little Duck Island



Identifier: 8765
Accession #: 1012
Title: Little Duck Island
Type: Image, Photograph, Photographic Print
Subject: Places, Island
Creator: Buckman - Emma Johns Buckman (1881-1968)
Place: Frenchboro, Little Duck Island
State: ME
Country: USA
Date: 1919

Source: Emma Johns Buckman Collection

Provenance: Gift from Elsie Mae Phillips Marshall, Mrs. Roscoe C. Marshall

Rights: In Copyright

Status: Accepted

Access DB: Converted

Archive Volume: BUCKMAN

Little Duck Island



Identifier: 8766

Accession #: 1012

Title: Little Duck Island

Type: Image, Photograph, Photographic Print

Subject: Places, Island

Creator: Buckman - Emma Johns Buckman (1881-1968)

Place: Frenchboro, Little Duck Island

State: ME

Country: USA

Date: 1919

Source: Emma Johns Buckman Collection

Provenance: Gift from Elsie Mae Phillips Marshall, Mrs. Roscoe C. Marshall

Rights: In Copyright

Status: Accepted

Access DB: Converted

Archive Volume: BUCKMAN

Great Duck Island



Identifier: 8768

Accession #: 1012

Title: Great Duck Island

Type: Image, Photograph, Photographic Print

Subject: Places, Island

Creator: Buckman - Emma Johns Buckman (1881-1968)

Place: Frenchboro, Great Duck Island

State: ME

Country: USA

Date: 1920

Source: Emma Johns Buckman Collection

Provenance: Gift from Elsie Mae Phillips Marshall, Mrs. Roscoe C. Marshall

Rights: In Copyright

Status: Accepted

Access DB: Converted

Archive Volume: BUCKMAN

Little Duck Island



Identifier: 8770
Accession #: 1012
Title: Little Duck Island
Type: Image, Photograph, Photographic Print
Subject: Places, Island
Creator: Buckman - Emma Johns Buckman (1881-1968)
Place: Frenchboro, Little Duck Island
State: ME
Country: USA
Date: 1919
Source: Emma Johns Buckman Collection
Provenance: Gift from Elsie Mae Phillips Marshall, Mrs. Roscoe C. Marshall
Rights: In Copyright
Status: Accepted
Access DB: Converted
Archive Volume: BUCKMAN

Group on Little Duck Island



Identifier: 8772
Accession #: 1012
Title: Group on Little Duck Island
Type: Image, Photograph, Photographic Print
Subject: Places, Island
People
Creator: Buckman - Emma Johns Buckman (1881-1968)
Place: Frenchboro, Little Duck Island
State: ME
Country: USA
Date: 1919
Source: Emma Johns Buckman Collection
Provenance: Gift from Elsie Mae Phillips Marshall, Mrs. Roscoe C. Marshall
Rights: In Copyright
Status: Accepted
Access DB: Converted
Archive Volume: BUCKMAN

Great Duck Island



Identifier: 8773
Accession #: 1012
Title: Great Duck Island
Type: Image, Photograph, Photographic Print
Subject: Places, Island
Creator: Buckman - Emma Johns Buckman (1881-1968)
Place: Frenchboro, Great Duck Island
State: ME
Country: USA

Date: 1920
Source: Emma Johns Buckman Collection
Provenance: Gift from Elsie Mae Phillips Marshall, Mrs. Roscoe C. Marshall
Rights: In Copyright
Status: Accepted
Access DB: Converted
Archive Volume: BUCKMAN

Great Duck Island



Identifier: 8774
Accession #: 1012
Title: Great Duck Island
Type: Image, Photograph, Photographic Print
Subject: Places, Island
Creator: Buckman - Emma Johns Buckman (1881-1968)
Place: Frenchboro, Great Duck Island
State: ME
Country: USA
Date: 1920
Source: Emma Johns Buckman Collection
Provenance: Gift from Elsie Mae Phillips Marshall, Mrs. Roscoe C. Marshall
Rights: In Copyright
Status: Accepted
Access DB: Converted
Archive Volume: BUCKMAN

Black Island



Identifier: 8775
Accession #: 1012
Title: Black Island
Type: Image, Photograph, Photographic Print
Subject: Places, Island
Creator: Buckman - Emma Johns Buckman (1881-1968)
Place: Frenchboro, Black Island
State: ME
Country: USA
Date: 1920
Source: Emma Johns Buckman Collection
Provenance: Gift from Elsie Mae Phillips Marshall, Mrs. Roscoe C. Marshall
Rights: In Copyright
Status: Accepted
Access DB: Converted
Archive Volume: BUCKMAN

Black Island



Identifier: 8776
Accession #: 1012
Title: Black Island
Type: Image, Photograph, Photographic Print
Subject: Places, Island
People
Creator: Buckman - Emma Johns Buckman (1881-1968)
Place: Frenchboro, Black Island
State: ME
Country: USA
Date: 1920
Source: Emma Johns Buckman Collection
Provenance: Gift from Elsie Mae Phillips Marshall, Mrs. Roscoe C. Marshall
Rights: In Copyright
Status: Accepted
Access DB: Converted
Archive Volume: BUCKMAN

Baker Island



Identifier: 8781
Accession #: 1012
Title: Baker Island
Type: Image, Photograph, Photographic Print
Subject: Places, Island
Creator: Buckman - Emma Johns Buckman (1881-1968)
Place: Cranberry Isles, Baker Island
State: ME
Country: USA
Date: 1920
Source: Emma Johns Buckman Collection
Provenance: Gift from Elsie Mae Phillips Marshall, Mrs. Roscoe C. Marshall
Rights: In Copyright
Status: Accepted
Access DB: Converted
Archive Volume: BUCKMAN

Baker Island



Identifier: 8782
Accession #: 1012
Title: Baker Island
Type: Image, Photograph, Photographic Print
Subject: Places, Island
Creator: Buckman - Emma Johns Buckman (1881-1968)
Place: Cranberry Isles, Baker Island
State: ME
Country: USA

Date: 1920
Source: Emma Johns Buckman Collection
Provenance: Gift from Elsie Mae Phillips Marshall, Mrs. Roscoe C. Marshall
Rights: In Copyright
Status: Accepted
Access DB: Converted
Archive Volume: BUCKMAN

Baker Island



Identifier: 8783
Accession #: 1012
Title: Baker Island
Type: Image, Photograph, Photographic Print
Subject: Places, Island
Creator: Buckman - Emma Johns Buckman (1881-1968)
Place: Cranberry Isles, Baker Island
State: ME
Country: USA
Date: 1920
Source: Emma Johns Buckman Collection
Provenance: Gift from Elsie Mae Phillips Marshall, Mrs. Roscoe C. Marshall
Rights: In Copyright
Status: Accepted
Access DB: Converted
Archive Volume: BUCKMAN

Baker Island



Identifier: 8784
Accession #: 1012
Title: Baker Island
Type: Image, Photograph, Photographic Print
Subject: Places, Island
Creator: Buckman - Emma Johns Buckman (1881-1968)
Place: Cranberry Isles, Baker Island
State: ME
Country: USA
Date: 1920
Source: Emma Johns Buckman Collection
Provenance: Gift from Elsie Mae Phillips Marshall, Mrs. Roscoe C. Marshall
Rights: In Copyright
Status: Accepted
Access DB: Converted
Archive Volume: BUCKMAN

View of Mt. Desert Island from Water



Identifier: 8818
Accession #: 1012
Title: View of Mt. Desert Island from Water
Type: Image, Photograph, Photographic Print
Subject: Places, Island
Creator: Buckman - Emma Johns Buckman (1881-1968)
Place: Mount Desert Island
State: ME
Country: USA
Source: Emma Johns Buckman Collection
Provenance: Gift from Elsie Mae Phillips Marshall, Mrs. Roscoe C. Marshall
Rights: In Copyright
Status: Accepted
Access DB: Converted
Archive Volume: BUCKMAN

View of Mt. Desert Island from Sutton Island



Identifier: 8819
Accession #: 1012
Title: View of Mt. Desert Island from Sutton Island
Type: Image, Photograph, Photographic Print
Subject: Places, Island
Creator: Buckman - Emma Johns Buckman (1881-1968)
Place: Cranberry Isles, Sutton Island
State: ME
Country: USA
Date: 1920
Source: Emma Johns Buckman Collection
Provenance: Gift from Elsie Mae Phillips Marshall, Mrs. Roscoe C. Marshall
Rights: In Copyright
Status: Accepted
Access DB: Converted
Archive Volume: BUCKMAN

Sutton Island



Identifier: 8820
Accession #: 1012
Title: Sutton Island
Type: Image, Photograph, Photographic Print
Subject: Places, Island
Creator: Buckman - Emma Johns Buckman (1881-1968)
Place: Cranberry Isles, Sutton Island
State: ME
Country: USA
Date: 1920
Source: Emma Johns Buckman Collection

Provenance: Gift from Elsie Mae Phillips Marshall, Mrs. Roscoe C. Marshall
Rights: In Copyright
Status: Accepted
Access DB: Converted
Archive Volume: BUCKMAN

Sutton Island



Identifier: 8822
Accession #: 1012
Title: Sutton Island
Type: Image, Photograph, Photographic Print
Subject: Places, Island
Creator: Buckman - Emma Johns Buckman (1881-1968)
Place: Cranberry Isles, Sutton Island
State: ME
Country: USA
Date: 1920
Source: Emma Johns Buckman Collection
Provenance: Gift from Elsie Mae Phillips Marshall, Mrs. Roscoe C. Marshall
Rights: In Copyright
Status: Accepted
Access DB: Converted
Archive Volume: BUCKMAN

View of Mt. Desert Island from Sutton Island



Identifier: 8823
Accession #: 1012
Title: View of Mt. Desert Island from Sutton Island
Type: Image, Photograph, Photographic Print
Subject: Places, Island
Creator: Buckman - Emma Johns Buckman (1881-1968)
Place: Cranberry Isles, Sutton Island
State: ME
Country: USA
Date: 1920
Source: Emma Johns Buckman Collection
Provenance: Gift from Elsie Mae Phillips Marshall, Mrs. Roscoe C. Marshall
Rights: In Copyright
Status: Accepted
Access DB: Converted
Archive Volume: BUCKMAN

View of Mt. Desert Island from Sutton Island



Identifier: 8824
Accession #: 1012
Title: View of Mt. Desert Island from Sutton Island
Type: Image, Photograph, Photographic Print
Subject: Places, Island
Creator: Buckman - Emma Johns Buckman (1881-1968)
Place: Cranberry Isles, Sutton Island
State: ME
Country: USA
Date: 1920
Source: Emma Johns Buckman Collection
Provenance: Gift from Elsie Mae Phillips Marshall, Mrs. Roscoe C. Marshall
Rights: In Copyright
Status: Accepted
Access DB: Converted
Archive Volume: BUCKMAN

View of Mt. Desert Island from Sutton Island



Identifier: 8825
Accession #: 1012
Title: View of Mt. Desert Island from Sutton Island
Type: Image, Photograph, Photographic Print
Subject: Places, Island
Creator: Buckman - Emma Johns Buckman (1881-1968)
Place: Cranberry Isles, Sutton Island
State: ME
Country: USA
Date: 1921
Source: Emma Johns Buckman Collection
Provenance: Gift from Elsie Mae Phillips Marshall, Mrs. Roscoe C. Marshall
Rights: In Copyright
Status: Accepted
Access DB: Converted
Archive Volume: BUCKMAN

Sutton Island



Identifier: 8826
Accession #: 1012
Title: Sutton Island
Type: Image, Photograph, Photographic Print
Subject: Places, Island
Creator: Buckman - Emma Johns Buckman (1881-1968)
Place: Cranberry Isles, Sutton Island
State: ME
Country: USA
Date: 1921

Source: Emma Johns Buckman Collection

Provenance: Gift from Elsie Mae Phillips Marshall, Mrs. Roscoe C. Marshall

Rights: In Copyright

Status: Accepted

Access DB: Converted

Archive Volume: BUCKMAN

Schooner Yacht at the Mouth of Somes Sound



Identifier: 8827

Accession #: 1012

Title: Schooner Yacht at the Mouth of Somes Sound

Type: Image, Photograph, Photographic Print

Subject: Places, Island

Description: View from Sutton Island

Creator: Buckman - Emma Johns Buckman (1881-1968)

Place: Cranberry Isles, Sutton Island

State: ME

Country: USA

Date: 1920

Source: Emma Johns Buckman Collection

Provenance: Gift from Elsie Mae Phillips Marshall, Mrs. Roscoe C. Marshall

Rights: In Copyright

Status: Accepted

Access DB: Converted

Archive Volume: BUCKMAN

View of Mount Desert Island from Sutton Island



Identifier: 8832

Accession #: 1012

Title: View of Mount Desert Island from Sutton Island

Type: Image, Photograph, Photographic Print

Subject: Places, Island

Creator: Buckman - Emma Johns Buckman (1881-1968)

Place: Cranberry Isles, Sutton Island

State: ME

Country: USA

Date: 1920 c.

Source: Emma Johns Buckman Collection

Provenance: Gift from Elsie Mae Phillips Marshall, Mrs. Roscoe C. Marshall

Rights: In Copyright

Status: Accepted

Access DB: Converted

Archive Volume: BUCKMAN

Kristin Rebecca Hutchins Picnicing with an Anne Gould party on Placentia Island



Identifier: 12059

Title: Kristin Rebecca Hutchins Picnicing with an Anne Gould party on Placentia Island

Type: Image, Photograph, Photographic Print

Subject: People

Places, Island

Creator: Gould - Anne Brimley Gould

Place: Frenchboro, Placentia Island

State: ME

Country: USA

Source: Collection of Anne Brimley Gould

Provenance: Courtesy of Anne Brimley Gould

Rights: Copyright Not Evaluated

Status: Accepted

Access DB: Converted

Lobster Cars on Shore at John's Island, Bernard, Maine



Identifier: 10563

Title: Lobster Cars on Shore at John's Island, Bernard, Maine

Type: Image, Photograph, Photographic Print

Subject: Places, Island

Creator: Crawford - Karen Elizabeth (Crawford) Rich (1939-2001)

Place: Tremont, Bernard

State: ME

Country: USA

Date: 1985

Source: Collection of Mildred Walls Rich

Provenance: Courtesy of Robert "Chummy" Colson Rich Album presented to "Mildred Walls Rich [Mrs. Robert Farnsworth Rich] on the occasion of her 69th Birthday, May 4, 1986" by Karen Elizabeth Rich

Rights: In Copyright

Status: Accepted

Access DB: Converted

Outer Beach on Greening Island



Identifier: 5108

Accession #: 1015

Title: Outer Beach on Greening Island

Type: Image, Photograph, Photographic Print, Albumen Print

Subject: Places, Island

Creator: Rand - Henry Lathrop Rand (1862-1945)

Place: Southwest Harbor, Greening Island

State: ME

Country: USA

Date: 1891-08

Source: Henry L. Rand Collection

Rights: No Copyright - United States

Status: Accepted

Access DB: Converted

Archive Volume: RAND 3

Archive Number: 375

Skinning Out a Shark on Great Gott Island



Identifier: 6530

Accession #: 1023

Title: Skinning Out a Shark on Great Gott Island

Type: Image, Photograph

Subject: People

Places, Island

Description: Left to right:

Charles Harding

Philip Moore

Will Gott skinning out the shark

Place: Tremont, Great Gott Island

State: ME

Country: USA

Date: 1904

Source: Eleanor R. Mayo Collection

Rights: Copyright Not Evaluated

Status: Accepted

Access DB: Converted

Instructions: Relate: Charles Harding

Archive Volume: MAYO 2

Archive Number: T-19-34

Sheep on Placentia Island



Identifier: 6531

Accession #: 1023

Title: Sheep on Placentia Island

Type: Image, Photograph

Subject: Places, Island

Nature, Animals

Place: Frenchboro, Placentia Island

State: ME

Country: USA

Source: Eleanor R. Mayo Collection

Rights: Copyright Not Evaluated

Status: Accepted

Access DB: Converted

Archive Volume: MAYO 1

Archive Number: T-11-20

Houses on Great Gott Island



Identifier: 6915

Title: Houses on Great Gott Island

Type: Image, Photograph

Subject: Places, Island

Structures, Dwellings, House

Place: Tremont, Great Gott Island

State: ME

Country: USA

Provenance: POSTCARD Gift of Elsie Marshall - 1987

Rights: Copyright Not Evaluated

Status: Accepted

Access DB: Converted

Instructions: Other: identify houses and people and relate.

Archive Volume: SWHPL PC

Photographs of Mount Desert Island and Southwest Harbor

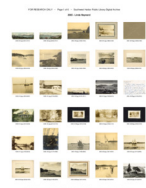

Identifier: 16670

Accession #: 2065

Title: Photographs of Mount Desert Island and Southwest Harbor

Type: Uncurated Accession

Subject: Places, Island

Description: See attached index file for information about individual images.

Source: Collection of Linda Hayward

Rights: Copyright Not Evaluated

Status: Accepted

Newspapers including articles about the fire of 1947

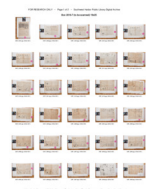

Identifier: 16672

Accession #: 1119

Title: Newspapers including articles about the fire of 1947

Type: Uncurated Accession

Subject: Places, Island

Description: Bar Harbor Record

Bar Harbor Times

Mount Desert Herald

Rights: In Copyright

Status: Accepted

Photographs of Mount Desert Island and Bowdoin College

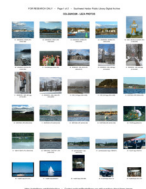

Identifier: 16673

Accession #: 1003

Title: Photographs of Mount Desert Island and Bowdoin College

Type: Uncurated Accession

Subject: Places, Island

Description: Photographs of various boats, Greenings Island, and the Beach Cliff Sardine sign at Stinson Seafood.

Of note is photograph 07 of Donald Featherstone who designed the Pink Flamingo which inspired the Southwest Harbor Flamingo Festival.

Source: Collection of Leza Colquhoun

Rights: In Copyright

Status: Accepted

Acadia 2016 Centennial, Jordan Pond House, and Digital Archive



Identifier: 16680

Accession #: 2100

Title: Acadia 2016 Centennial, Jordan Pond House, and Digital Archive

Type: Uncurated Accession

Subject: Places, Island

Description: Program and photographs from the Acadia National Park 2016 Centennial event at Jordan Pond on 8/27/2016. Photographs are by George Soules.

Postcard of the original Jordan Pond House by Michael Raynor who was a chef at the pond house in 1977.

A brochure for the Southwest Harbor Public Library's "Collection of Photographs"

Newspaper article from the Mount Desert Islander dated 2/23/2017 about the \$35,000 Knight Foundation grant awarded for the Digital Archive.

See index for more information.

Source: Collection of George Soules

Rights: In Copyright

Status: Accepted

Mills family photos

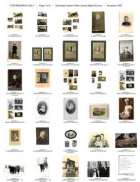

Identifier: 16681

Accession #: 1007

Title: Mills family photos

Type: Uncurated Accession

Subject: People

Places, Island

Description: Includes many images taken on Mount Desert Island and the outer islands, antique automobiles, and Nettie Mills' autograph book.

An index of the images will be added to this item in the future.

Rights: Copyright Not Evaluated

Status: Accepted

Postcards and photographs of Gotts Island and Bass Harbor

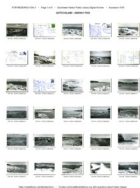

Identifier: 16682
Accession #: 1019
Title: Postcards and photographs of Gotts Island and Bass Harbor
Type: Uncurated Accession
Subject: Places, Island
Creator: Kenway - Edward Northwood Kenway (1924-2017)
Source: Collection of Edward Northwood Kenway
Rights: In Copyright
Status: Accepted

Various subjects on MDI and in Maine

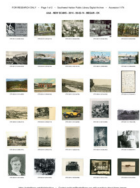

Identifier: 16683
Accession #: 1174
Title: Various subjects on MDI and in Maine
Type: Uncurated Accession
Subject: Places, Island
Description: See index for details.
Rights: Copyright Not Evaluated
Status: Accepted

Postcard Collection

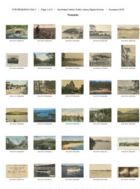

Identifier: 16698
Accession #: 2013
Title: Postcard Collection
Type: Uncurated Accession
Subject: Places, Island
Vessels, Ship, Steamship
Description: A variety of postcards depicting scenes around Mount Desert Island as well as Maine steamships.
State: ME
Country: USA
Source: Collection of Charlotte Morrill
Rights: Copyright Not Evaluated
Status: Accepted

Assorted Maps and Pamphlets related to Mount Desert Island



Identifier: 16733
Accession #: 2101
Title: Assorted Maps and Pamphlets related to Mount Desert Island
Type: Uncurated Accession
Subject: Places, Island
Rights: Copyright Not Evaluated
Status: Accepted

Art and Nan Kellam outside at their home on Placentia Island



Identifier: 15618

Title: Art and Nan Kellam outside at their home on Placentia Island

Type: Image, Photograph, Transparency, Slide Transparency

Subject: People

Places, Island

Description: Northwood Kenway took this photograph of Art and Nan in the yard of their home on Placentia Island

Creator: Kenway - Edward Northwood Kenway (1924-2017)

Place: Frenchboro, Placentia Island

State: ME

Country: USA

Source: Collection of Northwood Kenway

Rights: In Copyright

Status: Accepted

The Porcupine Islands, Frenchman's Bay



Identifier: 12725

Title: The Porcupine Islands, Frenchman's Bay

Type: Image, Print, Relief Print, Wood Engraving

Subject: Places, Island

Places, Landscape

Description: From Picturesque America, Volume I

Drawn by Harry Fenn

Wood Engraving by Felix Octavius Carr Darley

Creator: Fenn - Harry Fenn (1837-1911)

Darley - Felix Octavius Carr Darley (1822-1888)

Date: 1872

Rights: Copyright Not Evaluated

Status: Accepted

Access DB: Converted

Notes: V 02 - 10 - Visions Show 2016

Rumills Hub

Rumills Island



Identifier: 2316

Title: Rumills Hub

Rumills Island

Type: Map, Annotated Map

Subject: Places, Island

Rights: Copyright Not Evaluated

Status: Accepted

Porcupine Islands from Green Mountain - Magic Lantern Slide - Maine Coast at Bar Harbor



Identifier: 12498

Title: Porcupine Islands from Green Mountain - Magic Lantern Slide - Maine Coast at Bar Harbor

Type: Image, Photograph

Subject: Places, Island

Places, Mountain

Description: This magic lantern slide, Maine Coast at Bar Harbor, is an example of slides used as education tools by universities, The University of the State of New York in this case.

Photograph was taken from the top of Cadillac Mountain.

Place: Acadia National Park, HCTPR

State: ME

Country: USA

Date: 1895 c.

Provenance: Glass Magic Lantern slide, black and white photograph, hand tinted on the glass - 1" x 3.25".

Rights: No Copyright - United States

Status: Accepted

Access DB: Converted

Notes: Photographed for The University of the State of New York, Visual Instruction Division

Aerial View of the Pool, Great Cranberry Island



Identifier: 12032

Title: Aerial View of the Pool, Great Cranberry Island

Type: Image, Photograph, Picture Postcard

Subject: Places, Island

Creator: Phillips - Augustus Dewey Phillips (1898-1975)

Place: Cranberry Isles, Great Cranberry Island

State: ME

Country: USA

Date: 1966 c.

Provenance: Pub. By Augustus D. Phillips & Son, Northeast Harbor, Maine, U.S.A. - Divided back postcard #397

Rights: Copyright Not Evaluated

Status: Accepted

Access DB: Unconverted

Coordinates: 44.244452, -68.265962

Homesick For That Place: Ruth Moore Writes About Maine



Identifier: 3457

Title: Homesick For That Place: Ruth Moore Writes About Maine

Type: Publication, Literary, Article

Subject: People

Places, Island

Description: The lives of authors Ruth Moore and Eleanor Ruth Mayo were their own, but their private lives and the lives they led on Mount Desert Island, were so intertwined that archivists find it difficult to divide documents, stories and photographs between them. It is for this reason that this Item exists in the database. It ties together other Items that relate more to both women than to either as an individual.

Homesick For That Place: Ruth Moore Writes About Maine by Jennifer Craig Pixley is so well conceived that it may be recommended to those who are interested in Ruth and Eleanor above many other works, but there is much to be learned from everything included here.

Creator: Pixley - Jennifer Craig Pixley

Place: Tremont, Great Gott Island

State: ME

Country: USA

Date: 1997

Rights: Copyright Not Evaluated

Status: Accepted

Map of Mount Desert



Identifier: 10271

Title: Map of Mount Desert

Type: Map, Base Map

Subject: Places, Island

Place: Mount Desert

State: ME

Country: USA

Provenance: Adapted from Colby's Atlas of Hancock County, Maine - 1881 THE BORDERS OF MT. DESERT SHOWN HERE ARE FOR NO PARTICULAR DATE. THE RED LINES ARE A SKETCH TO ILLUSTRATE THE TOWN OF MOUNT DESERT FOR VARIOUS PHOTOGRAPHS IN THE DATABASE

Rights: Copyright Not Evaluated

Status: Accepted

Access DB: Converted

Isle de sainte Croix



Identifier: 2079

Title: Isle de sainte Croix

Type: Map, Base Map

Subject: Places, Island

Creator: Champlain - Samuel de Champlain (1574-1635)

Place: St Croix Island ME

State: ME

Country: USA

Date: 1613

Source: Osher Map Library, Smith Center for Cartographic Education, University of Southern Maine id #369.0001.

Rights: Copyright Not Evaluated

Status: Accepted

Notes: Accessed online 11/24/13: www.oshermaps.org/map/369.0001

Gotts Island Maine - Its People 1880-1992



Identifier: 14839

Accession #: 1020

Title: Gotts Island Maine - Its People 1880-1992

Type: Publication, Book

Subject: People

Places, Island

Description: An account of the summer visitors and native population on Gotts Island starting in the 1890's, the book describes the island experience, the families, and changes that took place over the next 100 years.

Web Resource: Read this book online
swhplibrary.net/digitalarchive/files/web/Gotts%20Island%20Maine%20-%20Kenway.pdf

Creator: Johnson - Rita (Johnson) Kenway (1931-2011)

Place: Tremont, Great Gott Island

State: ME

Country: USA

Date: 1993

Rights: In Copyright

Status: Accepted

Exclude DPLA: 1

Natural Bridge, Sutton Island



Identifier: 16219

Accession #: 2004

Title: Natural Bridge, Sutton Island

Type: Image, Photograph, Photographic Print, Stereograph

Subject: Places, Island

Description: The stereograph labels this image as Southwest Harbor, however it is actually located on Sutton Island.

Creator: Bradley - Bryant Bradley (1838-1890)

Place: Cranberry Isles, Sutton Island
State: ME
Country: USA
Source: Gift of Charles Carroll
Rights: Copyright Undetermined
Status: Accepted

Archive Number: CCA 077

Islesford, Maine, Looking West



Identifier: 16245
Title: Islesford, Maine, Looking West
Type: Image, Photograph, Picture Postcard
Subject: Places, Town
Places, Island

Description: Mailed to:
Mrs. Emily Haynes
Manset, Maine
Text reads:
I am coming up to see you some day with love from Earle"

Creator: Morse - Frederick Wesley Morse (1870-1929)
Place: Cranberry Isles, Little Cranberry Island, Islesford
State: ME
Country: USA
Date: 1913-05-24
Source: The Ward Family Collection
Rights: No Copyright - Non-Commercial Use Only
Status: Accepted

Instructions: Identify: Earle?

Art and Nan Kellam on the Shore of Placentia Island



Identifier: 16264
Title: Art and Nan Kellam on the Shore of Placentia Island
Type: Image, Photograph, Photographic Print
Subject: People
Places, Shore
Places, Island

Description: Caption on back reads: "Art and Nan Kellam on shore below their flag pole - July 1960"

Place: Frenchboro, Placentia Island
State: ME
Country: USA
Date: 1960-07
Source: The Arthur Millis and Leone Marie (Wemmert) Kellam Collection
Rights: In Copyright - Non-Commercial Use Permitted
Status: Accepted

Archive Number: KELL 113

View from Placentia Island



Identifier: 16266

Title: View from Placentia Island

Type: Image, Photograph, Negative, Film Negative

Subject: Places, Island

Creator: Shaw - Gordon Shaw

Place: Frenchboro, Placentia Island

State: ME

Country: USA

Date: 1911 c.

Source: The Arthur Millis and Leone Marie (Wemmert) Kellam Collection

Rights: In Copyright - Non-Commercial Use Permitted

Status: Accepted

Archive Number: KELL 115

Field on Placentia Island



Identifier: 16267

Title: Field on Placentia Island

Type: Image, Photograph, Negative, Film Negative

Subject: Places, Island

Creator: Shaw - Gordon Shaw

Place: Frenchboro, Placentia Island

State: ME

Country: USA

Date: 1911 c.

Source: The Arthur Millis and Leone Marie (Wemmert) Kellam Collection

Rights: In Copyright - Non-Commercial Use Permitted

Status: Accepted

Archive Number: KELL 116/190

Barn on Placentia Island



Identifier: 16268

Title: Barn on Placentia Island

Type: Image, Photograph, Negative, Film Negative

Subject: Places, Island

Structures, Agricultural, Barn

Creator: Shaw - Gordon Shaw

Place: Frenchboro, Placentia Island

State: ME

Country: USA

Date: 1911 c.

Source: The Arthur Millis and Leone Marie (Wemmert) Kellam Collection

Rights: In Copyright - Non-Commercial Use Permitted

Status: Accepted

Archive Number: KELL 118/187

View from Placentia Island



Identifier: 16269

Title: View from Placentia Island

Type: Image, Photograph, Negative, Film Negative

Subject: Places, Island

Creator: Shaw - Gordon Shaw

Place: Frenchboro, Placentia Island

State: ME

Country: USA

Date: 1911 c.

Source: The Arthur Millis and Leone Marie (Wemmert) Kellam Collection

Rights: In Copyright - Non-Commercial Use Permitted

Status: Accepted

Instructions: Verify: info about photographer

Archive Number: KELL 119/188

Placentia Island



Identifier: 16276

Title: Placentia Island

Type: Image, Photograph, Negative, Film Negative

Subject: Places, Island

Place: Frenchboro, Placentia Island

State: ME

Country: USA

Date: 1985

Source: The Arthur Millis and Leone Marie (Wemmert) Kellam Collection

Rights: In Copyright - Non-Commercial Use Permitted

Status: Accepted

Archive Number: KELL 152

Art Kellam's Original Hand Drawn Map of Placentia

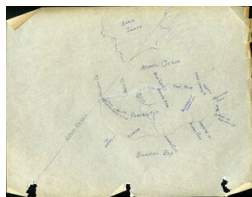

Identifier: 16277

Title: Art Kellam's Original Hand Drawn Map of Placentia

Type: Map, Annotated Map

Subject: Places, Island

Place: Frenchboro, Placentia Island

State: ME

Country: USA

Date: 1949 c.

Source: The Arthur Millis and Leone Marie (Wemmert) Kellam Collection

Rights: In Copyright - Non-Commercial Use Permitted

Status: Accepted

Archive Number: KELL 102

The Kellam's First Landing at Placentia Island with Cliff Rich and the BLB



Identifier: 16279

Title: The Kellam's First Landing at Placentia Island with Cliff Rich and the BLB

Type: Image, Photograph, Photographic Print

Subject: People

Vessels, Boat

Places, Island

Description: Caption reads: June 8, 1949. First landing. Cliff Rich at R.

Place: Frenchboro, Placentia Island

State: ME

Country: USA

Date: 1949-06-08

Source: The Arthur Millis and Leone Marie (Wemmert) Kellam Collection

Rights: In Copyright - Non-Commercial Use Permitted

Status: Accepted

Archive Number: KELL 132/266

Art Kellam with the BLB



Identifier: 16285

Title: Art Kellam with the BLB

Type: Image, Photograph, Negative, Film Negative

Subject: People

Vessels, Boat

Places, Island

Place: Frenchboro, Placentia Island

State: ME

Country: USA

Source: The Arthur Millis and Leone Marie (Wemmert) Kellam Collection

Rights: In Copyright - Non-Commercial Use Permitted

Status: Accepted

Archive Volume: 008.3

Archive Number: KELL 133/199

Picnic on Placentia Island



Identifier: 16289

Title: Picnic on Placentia Island

Type: Image, Photograph, Negative, Film Negative

Subject: People

Places, Island

Description: Left to Right:

Dolf Portman, Art Kellam, Nan Kellam, Ellen Church, Marianne New, Bob Church

Place: Frenchboro, Placentia Island

State: ME

Country: USA

Date: 1979-09-13

Source: The Arthur Millis and Leone Marie (Wemmert) Kellam Collection

Rights: In Copyright - Non-Commercial Use Permitted

Status: Accepted

Archive Volume: 008.3

Archive Number: KELL 148/179

Art and Nan Kellam on the Shore of Placentia Island



Identifier: 16292

Title: Art and Nan Kellam on the Shore of Placentia Island

Type: Image, Photograph, Negative, Film Negative

Subject: People

Places, Shore

Places, Island

Creator: Church - Ellen Church

Place: Frenchboro, Placentia Island

State: ME

Country: USA

Date: 1979 c.

Source: The Arthur Millis and Leone Marie (Wemmert) Kellam Collection

Rights: In Copyright - Non-Commercial Use Permitted

Status: Accepted

Archive Volume: 008.3

Archive Number: KELL 151/202

Lobster Boat Tucker Hyde off the Eastern Shore of Placentia Island



Identifier: 16295

Title: Lobster Boat Tucker Hyde off the Eastern Shore of Placentia Island

Type: Image, Photograph, Negative, Film Negative

Subject: Vessels, Boat, Lobster Boat

Places, Island

Creator: Graham - David Graham

Place: Frenchboro, Placentia Island

State: ME

Country: USA

Date: 2008-10

Source: The Arthur Millis and Leone Marie (Wemmert) Kellam Collection

Rights: In Copyright - Non-Commercial Use Permitted

Status: Accepted

Archive Number: KELL 181

Boardwalk to the Shore of Placentia



Identifier: 16304

Title: Boardwalk to the Shore of Placentia

Type: Image, Photograph

Subject: Places, Island

Description: Caption reads: "Shore to barn 1200 ft. Planks covered 800 ft."

Place: Frenchboro, Placentia Island

State: ME

Country: USA

Date: 1949 c.

Source: The Arthur Millis and Leone Marie (Wemmert) Kellam Collection

Rights: In Copyright - Non-Commercial Use Permitted

Status: Accepted

Archive Number: KELL 127/271

Placing the Boardwalk on Placentia



Identifier: 16305

Title: Placing the Boardwalk on Placentia

Type: Image, Photograph

Subject: Places, Island

People

Description: Caption reads: "- and so I did"

Place: Frenchboro, Placentia Island

State: ME

Country: USA

Date: 1949 c.

Source: The Arthur Millis and Leone Marie (Wemmert) Kellam Collection

Rights: In Copyright - Non-Commercial Use Permitted

Status: Accepted

Archive Number: KELL 135/272

Art Kellam on Placentia Island



Identifier: 16306

Accession #: 2011

Title: Art Kellam on Placentia Island

Type: Image, Photograph, Negative, Film Negative

Subject: People

Places, Island

Creator: Church - Ellen Church

Place: Frenchboro, Placentia Island

State: ME

Country: USA

Date: 1982-09-13

Source: Gift of Ellen Church

Provenance: Included in the Arthur Millis and Leone Marie (Wemmert) Kellam Collection

Rights: In Copyright - Non-Commercial Use Permitted

Status: Accepted
Archive Number: KELL 341

Art and Nan Kellam on Placentia



Identifier: 16307
Accession #: 2011
Title: Art and Nan Kellam on Placentia
Type: Image, Photograph, Negative, Film Negative
Subject: People
Places, Island
Creator: Church - Ellen Church
Place: Frenchboro, Placentia Island
State: ME
Country: USA
Date: 1982-09-13
Source: Gift of Ellen Church
Provenance: Included in the Arthur Millis and Leone Marie (Wemmert) Kellam Collection
Rights: In Copyright - Non-Commercial Use Permitted
Status: Accepted
Archive Number: KELL 342

Bob Church and Art Kellam on the Shore of Placentia



Identifier: 16312
Accession #: 2011
Title: Bob Church and Art Kellam on the Shore of Placentia
Type: Image, Photograph, Negative, Film Negative
Subject: People
Places, Shore
Places, Island
Creator: Church - Ellen Church
Place: Frenchboro, Placentia Island
State: ME
Country: USA
Date: 1979-09
Source: Gift of Ellen Church
Provenance: Included in the Arthur Millis and Leone Marie (Wemmert) Kellam Collection
Rights: In Copyright - Non-Commercial Use Permitted
Status: Accepted
Archive Number: KELL 347

Art Kellam and Bob Church on the Shore of Placentia



Identifier: 16313

Accession #: 2011

Title: Art Kellam and Bob Church on the Shore of Placentia

Type: Image, Photograph, Negative, Film Negative

Subject: People

Places, Shore

Places, Island

Creator: Church - Ellen Church

Place: Frenchboro, Placentia Island

State: ME

Country: USA

Date: 1979-09

Source: Gift of Ellen Church

Provenance: Included in the Arthur Millis and Leone Marie (Wemmert) Kellam Collection

Rights: In Copyright - Non-Commercial Use Permitted

Status: Accepted

Archive Number: KELL 348

Picnic on Placentia Island



Identifier: 16314

Accession #: 2011

Title: Picnic on Placentia Island

Type: Image, Photograph, Negative, Film Negative

Subject: People

Places, Island

Description: Left to Right:

Kenny, Corey the dog, Marianne New, Leone Marie

"Nan" (Wemmert) Kellam, Richard Lawrence "Rick" Church, Dorothy Carolyn (Follansby) Church, Robert "Bob" Church, Arthur Millis "Art" Kellam

Creator: Church - Ellen Church

Place: Frenchboro, Placentia Island

State: ME

Country: USA

Date: 1979-09-18

Source: Gift of Ellen Church

Provenance: Included in the Arthur Millis and Leone Marie (Wemmert) Kellam Collection

Rights: In Copyright - Non-Commercial Use Permitted

Status: Accepted

Archive Number: KELL 349

Nan Kellam and Marianne New



Identifier: 16315
Accession #: 2011
Title: Nan Kellam and Marianne New
Type: Image, Photograph, Negative, Film Negative
Subject: People
Places, Island
Creator: Church - Ellen Church
Place: Frenchboro, Placentia Island
State: ME
Country: USA
Date: 1979-09
Source: Gift of Ellen Church

Provenance: Included in the Arthur Millis and Leone Marie (Wemmert) Kellam Collection

Rights: In Copyright - Non-Commercial Use Permitted

Status: Accepted

Archive Number: KELL 350

Picnic on Placentia Island



Identifier: 16316
Accession #: 2011
Title: Picnic on Placentia Island
Type: Image, Photograph, Negative, Film Negative
Subject: People
Places, Island
Description: Left to Right:
Leone Marie "Nan" (Wemmert) Kellam, Richard Lawrence Chuch Jr.,
Dorothy Carolyn (Follansby) Church, Robert "Bob" Church, Arthur
Millis "Art" Kellam, Dolf Portman
Creator: Church - Ellen Church

Place: Frenchboro, Placentia Island
State: ME

Country: USA
Date: 1979-09-18

Source: Gift of Ellen Church

Provenance: Included in the Arthur Millis and Leone Marie (Wemmert) Kellam Collection

Rights: In Copyright - Non-Commercial Use Permitted

Status: Accepted

Archive Number: KELL 351

Pat Singleton, Bev Shores, and Nan Kellam on the Shore of Placentia Island



Identifier: 16317

Accession #: 2011

Title: Pat Singleton, Bev Shores, and Nan Kellam on the Shore of Placentia Island

Type: Image, Photograph, Negative, Film Negative

Subject: People

Places, Shore

Places, Island

Creator: Church - Ellen Church

Place: Frenchboro, Placentia Island

State: ME

Country: USA

Date: 1987-09-15

Source: Gift of Ellen Church

Provenance: Included in the Arthur Millis and Leone Marie (Wemmert) Kellam Collection

Rights: In Copyright - Non-Commercial Use Permitted

Status: Accepted

Archive Number: KELL 352

Picnic on Placentia Island



Identifier: 16318

Accession #: 2011

Title: Picnic on Placentia Island

Type: Image, Photograph, Negative, Film Negative

Subject: People

Places, Island

Description: Left to Right:

Leone Marie "Nan" (Wemmert) Kellam, Ellen Church, Marianne New, Dorothy Carolyn "Dot" (Follansby) Church

Place: Frenchboro, Placentia Island

State: ME

Country: USA

Date: 1979-09-18

Source: Gift of Ellen Church

Provenance: Included in the Arthur Millis and Leone Marie (Wemmert) Kellam Collection

Rights: In Copyright - Non-Commercial Use Permitted

Status: Accepted

Archive Number: KELL 353

Picnic on Placentia Island



Identifier: 16319

Accession #: 2011

Title: Picnic on Placentia Island

Type: Image, Photograph, Negative, Film Negative

Subject: People

Places, Island

Description: Left to Right:

Kenny, Ellen Church, Dorothy Carolyn "Dot" (Follansby) Church, Leone Marie "Nan" (Wemmert) Kellam, Corey the dog, Dolf Portman, Robert "Bob" Church, Marianne New, Arthur Millis "Art" Kellam

Creator: Church - Richard Lawrence Church Jr.

Place: Frenchboro, Placentia Island

State: ME

Country: USA

Date: 1979-09

Source: Gift of Ellen Church

Provenance: Included in the Arthur Millis and Leone Marie (Wemmert) Kellam Collection

Rights: In Copyright - Non-Commercial Use Permitted

Status: Accepted

Archive Number: KELL 354

Dot Church and Nan Kellam on the Shore of Placentia Island



Identifier: 16322

Accession #: 2011

Title: Dot Church and Nan Kellam on the Shore of Placentia Island

Type: Image, Photograph, Negative, Film Negative

Subject: People

Places, Island

Description: Richard Lawrence Church Jr. at left

Creator: Church - Ellen Church

Place: Frenchboro, Placentia Island

State: ME

Country: USA

Date: 1982-09-13

Source: Gift of Ellen Church

Provenance: Included in the Arthur Millis and Leone Marie (Wemmert) Kellam Collection

Rights: In Copyright - Non-Commercial Use Permitted

Status: Accepted

Archive Number: KELL 357

Foundation of Art and Nan Kellam's House on Placentia Island



Identifier: 16324

Title: Foundation of Art and Nan Kellam's House on Placentia Island

Type: Image, Photograph, Digital Photograph

Subject: Places, Island

Creator: Soules - George John Soules

Place: Frenchboro, Placentia Island

State: ME

Country: USA

Date: 2015-09

Source: The Arthur Millis and Leone Marie (Wemmert) Kellam Collection

Rights: In Copyright - Non-Commercial Use Permitted

Status: Accepted

Archive Number: KELL 311

Dot Church, Dolf Portman, and Marianne New in the Woods of Placentia Island



Identifier: 16326

Title: Dot Church, Dolf Portman, and Marianne New in the Woods of Placentia Island

Type: Image, Photograph, Negative, Film Negative

Subject: People

Places, Island

Description: Left to Right:

Dorothy Carolyn "Dot" (Follansby) Church, Dolf Portman, Marianne New

Place: Frenchboro, Placentia Island

State: ME

Country: USA

Date: 1979-09

Source: The Arthur Millis and Leone Marie (Wemmert) Kellam Collection

Rights: In Copyright - Non-Commercial Use Permitted

Status: Accepted

Archive Number: KELL 313

Art Kellam on Placentia Island



Identifier: 16383

Title: Art Kellam on Placentia Island

Type: Image, Photograph, Photographic Print

Subject: People

Places, Island

Place: Frenchboro, Placentia Island

State: ME

Country: USA

Date: 1949 c.

Source: The Arthur Millis and Leone Marie (Wemmert) Kellam Collection

Rights: In Copyright - Non-Commercial Use Permitted

Status: Accepted

Unknown Man at Sawmill on Placentia Island



Identifier: 16384
Title: Unknown Man at Sawmill on Placentia Island
Type: Image, Photograph, Photographic Print
Subject: People
Places, Island
Place: Frenchboro, Placentia Island
State: ME
Country: USA
Date: 1949 c.
Source: The Arthur Millis and Leone Marie (Wemmert) Kellam Collection
Rights: In Copyright - Non-Commercial Use Permitted
Status: Accepted

Archive Number: KELL 124

Two Unknown Men with Art Kellam and the BLB on Placentia Island



Identifier: 16387
Title: Two Unknown Men with Art Kellam and the BLB on Placentia Island
Type: Image, Photograph, Photographic Print
Subject: People
Places, Island
Vessels, Boat
Description: Art Kellam is in the center, the two men with Art have yet to be identified.
Place: Frenchboro, Placentia Island
State: ME
Country: USA
Source: The Arthur Millis and Leone Marie (Wemmert) Kellam Collection
Rights: In Copyright - Non-Commercial Use Permitted
Status: Accepted

Archive Number: KELL 134

Boardwalk to Shore on Placentia Island



Identifier: 16390
Title: Boardwalk to Shore on Placentia Island
Type: Image, Photograph, Negative, Film Negative
Subject: Places, Island
Place: Frenchboro, Placentia Island
State: ME
Country: USA
Source: The Arthur Millis and Leone Marie (Wemmert) Kellam Collection
Rights: In Copyright - Non-Commercial Use Permitted
Status: Accepted

Archive Volume: 008.3

Archive Number: KELL 127

Unknown Man in front of Little Homewood



Identifier: 16391

Title: Unknown Man in front of Little Homewood

Type: Image, Photograph, Negative, Film Negative

Subject: Places, Island

Structures, Outbuildings, Shed

Description: Caption on back reads: A hardy little native - jacket around pump worked pretty well

Place: Frenchboro, Placentia Island

State: ME

Country: USA

Date: 1949 c.

Source: The Arthur Millis and Leone Marie (Wemmert) Kellam Collection

Rights: In Copyright - Non-Commercial Use Permitted

Status: Accepted

Archive Volume: 008.3

Archive Number: KELL 139/262

Sawmill on Placentia Island



Identifier: 16392

Title: Sawmill on Placentia Island

Type: Image, Photograph, Negative, Film Negative

Subject: Places, Island

Place: Frenchboro, Placentia Island

State: ME

Country: USA

Date: 1949 c.

Source: The Arthur Millis and Leone Marie (Wemmert) Kellam Collection

Rights: In Copyright - Non-Commercial Use Permitted

Status: Accepted

Archive Volume: 008.3

Archive Number: KELL 140

Sawmill on Placentia Island



Identifier: 16393

Title: Sawmill on Placentia Island

Type: Image, Photograph, Negative, Film Negative

Subject: Places, Island

Place: Frenchboro, Placentia Island

State: ME

Country: USA

Date: 1949 c.

Source: The Arthur Millis and Leone Marie (Wemmert) Kellam Collection

Rights: In Copyright - Non-Commercial Use Permitted

Status: Accepted

Archive Volume: 008.3

Archive Number: KELL 141

Homewood Garden



Identifier: 16394

Title: Homewood Garden

Type: Image, Photograph, Negative, Film Negative

Subject: Places, Island

Creator: Church - Ellen Church

Place: Frenchboro, Placentia Island

State: ME

Country: USA

Date: 1949 c.

Source: The Arthur Millis and Leone Marie (Wemmert) Kellam Collection

Rights: In Copyright - Non-Commercial Use Permitted

Status: Accepted

Archive Volume: 008.3

Archive Number: KELL 142

Homewood Garden



Identifier: 16396

Title: Homewood Garden

Type: Image, Photograph, Negative, Film Negative

Subject: Places, Island

Creator: Church - Ellen Church

Place: Frenchboro, Placentia Island

State: ME

Country: USA

Date: 1949 c.

Source: The Arthur Millis and Leone Marie (Wemmert) Kellam Collection

Rights: In Copyright - Non-Commercial Use Permitted

Status: Accepted

Archive Volume: 008.3

Archive Number: KELL 145

Art and Nan Kellam approaching Bass Harbor Landing in the BLB



Identifier: 16397

Title: Art and Nan Kellam approaching Bass Harbor Landing in the BLB

Type: Image, Photograph, Negative, Film Negative

Subject: Places, Island

Place: Tremont, Bass Harbor

State: ME

Country: USA

Date: 1979 c.

Source: The Arthur Millis and Leone Marie (Wemmert) Kellam Collection

Rights: In Copyright - Non-Commercial Use Permitted

Status: Accepted

Archive Volume: 008.3

Archive Number: KELL 149/213

View out of the Window of Homewood



Identifier: 16398

Title: View out of the Window of Homewood

Type: Image, Photograph, Negative, Film Negative

Subject: Places, Island

Structures, Dwellings, House

Place: Frenchboro, Placentia Island

State: ME

Country: USA

Date: 1950 c.

Source: The Arthur Millis and Leone Marie (Wemmert) Kellam Collection

Rights: In Copyright - Non-Commercial Use Permitted

Status: Accepted

Archive Volume: 008.3

Archive Number: KELL 175

Nan Kellam with a Friend on the Shore of Placentia Island



Identifier: 16399

Title: Nan Kellam with a Friend on the Shore of Placentia Island

Type: Image, Photograph, Negative, Film Negative

Subject: Places, Island

People

Place: Frenchboro, Placentia Island

State: ME

Country: USA

Date: 1980 c.

Source: The Arthur Millis and Leone Marie (Wemmert) Kellam Collection

Rights: In Copyright - Non-Commercial Use Permitted

Status: Accepted

Archive Volume: 008.3

Archive Number: KELL 177

Nan and Art Kellam on the Shore of Placentia Island



Identifier: 16400

Title: Nan and Art Kellam on the Shore of Placentia Island

Type: Image, Photograph, Negative, Film Negative

Subject: Places, Island

People

Place: Frenchboro, Placentia Island

State: ME

Country: USA

Date: 1982

Source: The Arthur Millis and Leone Marie (Wemmert) Kellam Collection

Rights: In Copyright - Non-Commercial Use Permitted

Status: Accepted

Archive Volume: 008.3

Archive Number: KELL 186

Picnic on Placentia Island



Identifier: 16403

Title: Picnic on Placentia Island

Type: Image, Photograph, Negative, Film Negative

Subject: People

Places, Island

Description: Left to Right:

Kenny, Leone Marie "Nan" (Wemmert) Kellam, Ellen Church, Marianne New, Dorothy Carolyn "Dot" (Follansby) Church, Corey the dog, Dolf Portman

Creator: Church - Richard Lawrence Church Jr.

Place: Frenchboro, Placentia Island

State: ME

Country: USA

Date: 1979-09

Source: The Arthur Millis and Leone Marie (Wemmert) Kellam Collection

Rights: In Copyright - Non-Commercial Use Permitted

Status: Accepted

Archive Volume: 008.3

Archive Number: KELL 204

View out of the Window of Homewood



Identifier: 16404

Title: View out of the Window of Homewood

Type: Image, Photograph, Negative, Film Negative

Subject: Places, Island

Structures, Dwellings, House

Place: Frenchboro, Placentia Island

State: ME

Country: USA

Date: 1980 c.

Source: The Arthur Millis and Leone Marie (Wemmert) Kellam Collection

Rights: In Copyright - Non-Commercial Use Permitted

Status: Accepted

Archive Volume: 008.3

Archive Number: KELL 203

Nan and Art Kellam on the Shore of Placentia Island



Identifier: 16405

Title: Nan and Art Kellam on the Shore of Placentia Island

Type: Image, Photograph, Negative, Film Negative

Subject: Places, Island

People

Place: Frenchboro, Placentia Island

State: ME

Country: USA

Date: 1970-08-05

Source: The Arthur Millis and Leone Marie (Wemmert) Kellam Collection

Rights: In Copyright - Non-Commercial Use Permitted

Status: Accepted

Archive Volume: 008.3

Archive Number: KELL 205

The Shore of Placentia Island



Identifier: 16406

Title: The Shore of Placentia Island

Type: Image, Photograph, Negative, Film Negative

Subject: Places, Island

Place: Frenchboro, Placentia Island

State: ME

Country: USA

Date: 1970 c.

Source: The Arthur Millis and Leone Marie (Wemmert) Kellam Collection

Rights: In Copyright - Non-Commercial Use Permitted

Status: Accepted

Archive Volume: 008.3

Archive Number: KELL 207

Art and Nan Kellam with Corey the Dog



Identifier: 16407

Title: Art and Nan Kellam with Corey the Dog

Type: Image, Photograph, Negative, Film Negative

Subject: Places, Island

People

Nature, Animals

Place: Frenchboro, Placentia Island

State: ME

Country: USA

Date: 1980 c.

Source: The Arthur Millis and Leone Marie (Wemmert) Kellam Collection

Rights: In Copyright - Non-Commercial Use Permitted

Status: Accepted

Archive Volume: 008.3

Archive Number: KELL 210

Nan Kellam in front of Homewood



Identifier: 16408

Title: Nan Kellam in front of Homewood

Type: Image, Photograph, Negative, Film Negative

Subject: People

Structures, Dwellings, House

Places, Island

Place: Frenchboro, Placentia Island

State: ME

Country: USA

Date: 1980 c.

Source: The Arthur Millis and Leone Marie (Wemmert) Kellam Collection

Rights: In Copyright - Non-Commercial Use Permitted

Status: Accepted

Archive Volume: 008.3

Archive Number: KELL 217

Peter Blanchard, Nan Kellam, and Unknown Man on Placentia Island



Identifier: 16411

Title: Peter Blanchard, Nan Kellam, and Unknown Man on Placentia Island

Type: Image, Photograph, Digital Photograph

Subject: People

Places, Island

State: ME

Country: USA

Date: 1996 c.

Source: The Arthur Millis and Leone Marie (Wemmert) Kellam Collection

Rights: In Copyright - Non-Commercial Use Permitted

Status: Accepted

Archive Volume: 008.3

Archive Number: KELL 112

Placentia Island from Offshore



Identifier: 16412

Title: Placentia Island from Offshore

Type: Image, Photograph, Digital Photograph

Subject: Places, Island

Creator: Blanchard - Peter Parrott Blanchard III (1951-2022)

Place: Frenchboro, Placentia Island

State: ME

Country: USA

Date: 2007

Source: The Arthur Millis and Leone Marie (Wemmert) Kellam Collection

Rights: In Copyright - Non-Commercial Use Permitted

Status: Accepted

Archive Volume: 008.3

Archive Number: KELL 103

Placentia Island from Offshore



Identifier: 16413

Title: Placentia Island from Offshore

Type: Image, Photograph, Digital Photograph

Subject: Places, Island

Creator: Blanchard - Peter Parrott Blanchard III (1951-2022)

Place: Frenchboro, Placentia Island

State: ME

Country: USA

Date: 2007

Source: The Arthur Millis and Leone Marie (Wemmert) Kellam Collection

Rights: In Copyright - Non-Commercial Use Permitted

Status: Accepted

Archive Volume: 008.3

Archive Number: KELL 104

Placentia Island from Offshore

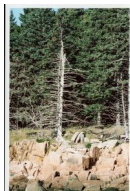

Identifier: 16414

Title: Placentia Island from Offshore

Type: Image, Photograph, Digital Photograph

Subject: Places, Island

Creator: Blanchard - Peter Parrott Blanchard III (1951-2022)

Place: Frenchboro, Placentia Island

State: ME

Country: USA

Date: 2007

Source: The Arthur Millis and Leone Marie (Wemmert) Kellam Collection

Rights: In Copyright - Non-Commercial Use Permitted

Status: Accepted

Archive Volume: 008.3

Archive Number: KELL 105

Placentia Island from Offshore

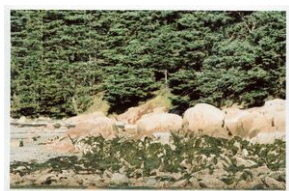

Identifier: 16415

Title: Placentia Island from Offshore

Type: Image, Photograph, Digital Photograph

Subject: Places, Island

Creator: Blanchard - Peter Parrott Blanchard III (1951-2022)

Place: Frenchboro, Placentia Island

State: ME

Country: USA

Date: 2007

Source: The Arthur Millis and Leone Marie (Wemmert) Kellam Collection

Rights: In Copyright - Non-Commercial Use Permitted

Status: Accepted

Archive Volume: 008.3

Archive Number: KELL 106

"The Lone Pine" on Placentia Island from Offshore



Identifier: 16416

Title: "The Lone Pine" on Placentia Island from Offshore

Type: Image, Photograph, Digital Photograph

Subject: Places, Island

Creator: Blanchard - Peter Parrott Blanchard III (1951-2022)

Place: Frenchboro, Placentia Island

State: ME

Country: USA

Date: 2007

Source: The Arthur Millis and Leone Marie (Wemmert) Kellam Collection

Rights: In Copyright - Non-Commercial Use Permitted

Status: Accepted

Archive Volume: 008.3

Archive Number: KELL 107

"The Lone Pine" on Placentia Island from Offshore



Identifier: 16417

Title: "The Lone Pine" on Placentia Island from Offshore

Type: Image, Photograph, Digital Photograph

Subject: Places, Island

Creator: Blanchard - Peter Parrott Blanchard III (1951-2022)

Place: Frenchboro, Placentia Island

State: ME

Country: USA

Date: 2007

Source: The Arthur Millis and Leone Marie (Wemmert) Kellam Collection

Rights: In Copyright - Non-Commercial Use Permitted

Status: Accepted

Archive Volume: 008.3

Archive Number: KELL 108

"The Lone Pine" on Placentia Island from Offshore



Identifier: 16418

Title: "The Lone Pine" on Placentia Island from Offshore

Type: Image, Photograph, Digital Photograph

Subject: Places, Island

Creator: Blanchard - Peter Parrott Blanchard III (1951-2022)

Place: Frenchboro, Placentia Island

State: ME

Country: USA

Date: 2007

Source: The Arthur Millis and Leone Marie (Wemmert) Kellam Collection

Rights: In Copyright - Non-Commercial Use Permitted

Status: Accepted

Archive Volume: 008.3

Archive Number: KELL 109

Lawler Clam Factory and Little Island



Identifier: 16480
Accession #: 1095
Title: Lawler Clam Factory and Little Island
Type: Image, Art, Painting
Subject: Structures, Factory
Places, Island
Creator: Lenhard - Mary Emma Wamsley (Lenhard) Coates (1900-1983)
State: ME
Country: USA
Source: Mary Emma Wamsley (Lenhard) Coates Collection
Rights: In Copyright
Status: Accepted
Archive Number: COTE 59

Laurie Chamberlain (Hinckley) Towers on Baker Island



Identifier: 16519
Accession #: 2018
Title: Laurie Chamberlain (Hinckley) Towers on Baker Island
Type: Image, Photograph
Subject: People
Places, Island
Place: Cranberry Isles, Baker Island
State: ME
Country: USA
Source: Mary Anne (Hinckley) Mead Collection
Rights: In Copyright - Non-Commercial Use Permitted
Status: Accepted
Archive Number: 007

Laurie, Midge, Mary Anne, Mary Louise, and Penny Hinckley at Baker Island

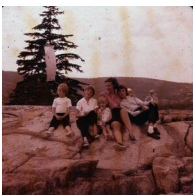

Identifier: 16524
Accession #: 2018
Title: Laurie, Midge, Mary Anne, Mary Louise, and Penny Hinckley at Baker Island
Type: Image, Photograph
Subject: People
Places, Island
Description: Left to Right:
Laurel Chamberlain (Hinckley) Towers, Margaret "Midge" (Hinckley) Smith, Mary Anne (Hinckley) Mead, Mary Louise (Buck) Hinckley, Penelope Hinckley
Place: Cranberry Isles, Baker Island
State: ME
Country: USA
Source: Mary Anne (Hinckley) Mead Collection
Rights: In Copyright - Non-Commercial Use Permitted

View Over Somes Sound to the South



Identifier: 16532
Accession #: 2018
Title: View Over Somes Sound to the South
Type: Image, Photograph
Subject: Places, Sound
Places, Island
Creator: Hinckley - George Lyman Hinckley (1921-2000)
Place: Mount Desert, Sound
State: ME
Country: USA
Source: Mary Anne (Hinckley) Mead Collection
Rights: In Copyright - Non-Commercial Use Permitted
Status: Accepted
Archive Number: 534

Tina Hinckley Dancing with Bud Hinckley



Identifier: 16533
Accession #: 2018
Title: Tina Hinckley Dancing with Bud Hinckley
Type: Image, Photograph
Subject: Places, Sound
Places, Island
Description: Photograph taken at Robert Lyman and Tina Hinckley's wedding. Tina is shown dancing with her brother-in-law, Edward Wright Hinckley
Place: New York NY
State: NY
Country: USA
Source: Mary Anne (Hinckley) Mead Collection
Rights: In Copyright - Non-Commercial Use Permitted
Status: Accepted
Archive Number: 531

Tina and Robert Hinckley at their Wedding



Identifier: 16534
Accession #: 2018
Title: Tina and Robert Hinckley at their Wedding
Type: Image, Photograph
Subject: Places, Sound
Places, Island
Description: Left to Right:
Jane Hinckley, Ann (Hinckley) Levy, Tina Hinckley, Bob Hinckley,
Bud Hinckley, unknown man

Place: New York NY
State: NY
Country: USA
Source: Mary Anne (Hinckley) Mead Collection
Rights: In Copyright - Non-Commercial Use Permitted
Status: Accepted

Archive Number: 525

Mary Anne (Hinckley) Mead with Friends



Identifier: 16535
Accession #: 2018
Title: Mary Anne (Hinckley) Mead with Friends
Type: Image, Photograph
Subject: People
Places, Island
Description: Left to Right:
Mary Anne (Hinckley) Mead, Candy (Waters) Schuller, Dandy and Jiffy (identity unknown)
Place: Mount Desert Island
State: ME
Country: USA
Source: Mary Anne (Hinckley) Mead Collection
Rights: In Copyright - Non-Commercial Use Permitted
Status: Accepted

Archive Number: 422

Painting Islands - Uniting Community with Art



Identifier: 14918
Title: Painting Islands - Uniting Community with Art
Type: Set
Subject: Places, Island
Description: This personal art project of Howie Motenko used participatory art and the photographic technique of light painting on all the 15 year-round Maine Islands. His idea was to assemble a team of resident island volunteers who, wielding flashlights, would paint an iconic scene with light while he created a long-exposure photograph. Howie partnered with the Maine Seacoast Mission and the Island Institute as a conduit to begin a dialogue with each local island community and travel support to each of the islands during the shoot. The project kicked off in May of 2014.

The project is funded in part by the Maine Arts Commission, an independent state agency supported by the National Endowment for the Arts.

Rights: Copyright Not Evaluated
Status: Accepted

Bairds Quarry, Swans Island



Identifier: 14919

Title: Bairds Quarry, Swans Island

Type: Image, Photograph, Digital Photograph

Subject: Places, Island

Description: Illuminated by 47 volunteer light painters.

The largest quarry on Swan's, Baird's Quarry provided granite for buildings in Boston and New York in the early 1900's.

Creator: Motenko - Howie Motenko

Place: Swans Island

State: ME

Country: USA

Date: 2014-05-07

Rights: In Copyright

Status: Accepted

Boathouses, Little Cranberry Island



Identifier: 14958

Title: Boathouses, Little Cranberry Island

Type: Image, Photograph, Digital Photograph

Subject: Places, Island

Structures, Transportation, Boathouse

Description: Illuminated by 23 volunteer light painters.

For years these boathouses had been used to build, store, and repair boats. Now all but one have been convert to private residences. There is one boathouse protecting a 100 year old 'friendship sloop' and still has the underwater rails intact.

Creator: Motenko - Howie Motenko

Place: Cranberry Isles, Little Cranberry Island, Islesford

State: ME

Country: USA

Date: 2015-06-13

Rights: In Copyright

Status: Accepted

Instructions: Relate: Dovekie, built by Ralph Stanley

Lunt's Harbor, Frenchboro



Identifier: 14959

Title: Lunt's Harbor, Frenchboro

Type: Image, Photograph, Digital Photograph

Subject: Places, Island

Description: Illuminated by 30 volunteer light painters.

Frenchboro's working harbor with Lunt's Dockside Deli in the foreground and the state ferry terminal with the Sunbeam in the background. The silhouette of Mount Desert is seen in the distance.

Creator: Motenko - Howie Motenko
Place: Frenchboro
State: ME
Country: USA
Date: 2016-04-24
Rights: In Copyright
Status: Accepted

Edgar's Tractor, Great Cranberry Island



Identifier: 14960
Title: Edgar's Tractor, Great Cranberry Island
Type: Image, Photograph, Digital Photograph
Subject: Places, Island
Description: Illuminated by 34 volunteer light painters.

Edgar's tractor was left on the beach as a memorial to Edgar Bunker who was killed in the Korean War.

Creator: Motenko - Howie Motenko
Place: Cranberry Isles, Great Cranberry Island
State: ME
Country: USA
Date: 2015-05-20
Rights: In Copyright
Status: Accepted

Moore's Harbor, Isle Au Haut



Identifier: 14961
Title: Moore's Harbor, Isle Au Haut
Type: Image, Photograph, Digital Photograph
Subject: Places, Island
Description: Illuminated by 53 volunteer light painters.

The guzzle at Moore's Harbor is a place to listen to the incoming and outgoing tides move through the scree. The fish house is the old standing structure on the island.

Creator: Motenko - Howie Motenko
Place: Isle Au Haut ME
State: ME
Country: USA
Date: 2014-09-13
Rights: In Copyright
Status: Accepted

D. T. Sheridan, Monhegan



Identifier: 14962

Title: D. T. Sheridan, Monhegan

Type: Image, Photograph, Digital Photograph

Subject: Places, Island

Description: Illuminated by 19 volunteer light painters.

The D. T. Sheridan shipwreck, a 110 foot steel tugboat, ran aground in dense fog at Lobster Point on Nov. 5, 1948.

Creator: Motenko - Howie Motenko

Place: Monhegan ME

State: ME

Country: USA

Date: 2016-05-07

Rights: In Copyright

Status: Accepted

Bennett's Cove, Chebeague



Identifier: 14963

Title: Bennett's Cove, Chebeague

Type: Image, Photograph, Digital Photograph

Subject: Places, Island

Description: Illuminated by 39 volunteer light painters.

A beautiful sandy beach with rocky outcroppings at low tide, Bennett's Cove has been used to launch boats. The land has recently been placed in a land trust and is preserved for public use.

Creator: Motenko - Howie Motenko

Place: Chebeague ME

State: ME

Country: USA

Date: 2016-04-30

Rights: In Copyright

Status: Accepted

Mullens Head Park, North Haven



Identifier: 14964

Title: Mullens Head Park, North Haven

Type: Image, Photograph, Digital Photograph

Subject: Places, Island

Description: Illuminated by 11 volunteer light painters.

The Mullens Family farmed this land for years, before abandoning the family farm and heading west to join the Mormons. This beautiful parcel of coastal is town owned and open to the public.

Creator: Motenko - Howie Motenko

Place: North Haven ME

State: ME

Country: USA
Date: 2016-05-01
Rights: In Copyright
Status: Accepted

Mining Casemate, Great Diamond Island



Identifier: 14965
Title: Mining Casemate, Great Diamond Island
Type: Image, Photograph, Digital Photograph
Subject: Places, Island
Description: Illuminated by 32 volunteer light painters.

The Fort McKinley Mining Casemate, now a private residence, was used during World War II to deploy mines in Portland Harbor.

Creator: Motenko - Howie Motenko
Place: Portland ME, Great Diamond Island
State: ME
Country: USA
Date: 2016-04-16
Rights: In Copyright
Status: Accepted

Big Tree, Islesboro

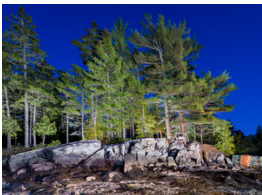

Identifier: 14966
Title: Big Tree, Islesboro
Type: Image, Photograph, Digital Photograph
Subject: Places, Island
Description: Illuminated by 57 volunteer light painters.

For many years, Big Tree, served as a landmark for sailors at 90 feet tall. The tree was struck by lightning in 1929, but stood until 1944 when a hurricane brought it down.

Creator: Motenko - Howie Motenko
Place: Islesboro ME
State: ME
Country: USA
Date: 2016-04-23
Rights: In Copyright
Status: Accepted

Harbor De Grace, Long Island



Identifier: 14967
Title: Harbor De Grace, Long Island
Type: Image, Photograph, Digital Photograph
Subject: Places, Island
Description: Illuminated by 91 volunteer light painters.

A small harbor, where a handful of island families have fished out for

generations.

Creator: Motenko - Howie Motenko

Place: Long Island ME

State: ME

Country: USA

Date: 2016-04-29

Rights: In Copyright

Status: Accepted

Whaleback, Peaks Island



Identifier: 14968

Title: Whaleback, Peaks Island

Type: Image, Photograph, Digital Photograph

Subject: Places, Island

Description: Illuminated by 85 volunteer light painters.

A favorite local gathering spot with a unique rock formation. One would never know this area was once farmland used by the local soldiers stationed on Peaks Island.

Creator: Motenko - Howie Motenko

Place: Portland ME, Peaks Island

State: ME

Country: USA

Date: 2017-05-19

Rights: In Copyright

Status: Accepted

Griffin's Cove, Cliff Island



Identifier: 14969

Title: Griffin's Cove, Cliff Island

Type: Image, Photograph, Digital Photograph

Subject: Places, Island

Description: Illuminated by 41 volunteer light painters.

This shallow cove is local favorite swimming area. The tidal water is warmed by the exposed mud at low tide baking in the sun and then transferring the heat to the tidal water with the incoming tide.

Creator: Motenko - Howie Motenko

Place: Portland ME, Cliff Island

State: ME

Country: USA

Date: 2016-04-17

Rights: In Copyright

Status: Accepted

Matinicus



Identifier: 14970

Title: Matinicus

Type: Image, Photograph, Digital Photograph

Subject: Places, Island

Description: Illuminated by 24 volunteer light painters.

Traditionally, a flake yard is where the fisherman dried the cod they caught. Today the Flake Yard is where many of the Matinicus lobsterman's fish houses are located and their sternmen live.

Creator: Motenko - Howie Motenko

Place: Matinicus ME

State: ME

Country: USA

Date: 2017-06-07

Rights: In Copyright

Status: Accepted

Boat Houses and Dock



Identifier: 14984

Title: Boat Houses and Dock

Type: Image, Photograph, Digital Photograph

Subject: Structures, Transportation, Marine Landing, Dock

Structures, Transportation, Marine Landing, Dock

Places, Island

Creator: Soules - George John Soules

Place: Cranberry Isles, Little Cranberry Island, Islesford

State: ME

Country: USA

Date: 2015-05-09

Rights: In Copyright

Status: Accepted